

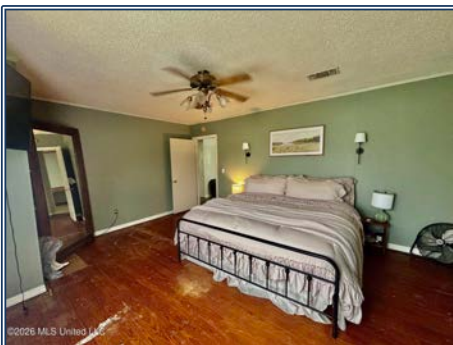

Escape to the perfect blend of country living and convenience with this beautiful brick home situated on 6.5 acres in Walthall County, just minutes from the heart of Tylertown, Mississippi. Offering 1,955 square feet of comfortable living space, this well-maintained home features 3 bedrooms and 2 bathrooms, providing plenty of room for family and guests. Step outside and enjoy the expansive backyard, ideal for entertaining, recreation, or simply relaxing while taking in the peaceful surroundings. Cool off during the summer months in the above-ground pool and enjoy the privacy and space that acreage living provides. The home also includes a convenient attached one-car carport and ample outdoor space for gardening, hobbies, or future improvements. Whether you're looking for a family home, a quiet country retreat, or a property with room to grow, this charming Walthall County residence offers the best of both worlds—peaceful rural living with easy access to shopping, dining, schools, and everything Tylertown has to offer.

166 W Lexie Road, Tylertown, MS

31.096624, -90.187765 GPS

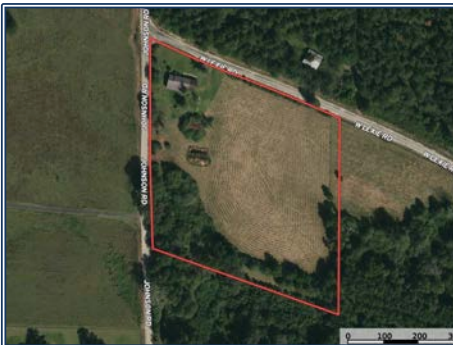

**\$195,500**

6.5 Acres  
3 Bed/2 Bath  
MLS #4152919



**Danielle Burnette**  
dandynburn@gmail.com  
Office: (601) 250-0017  
Cell: (601) 249-7061  
SouthernStatesRealty.com