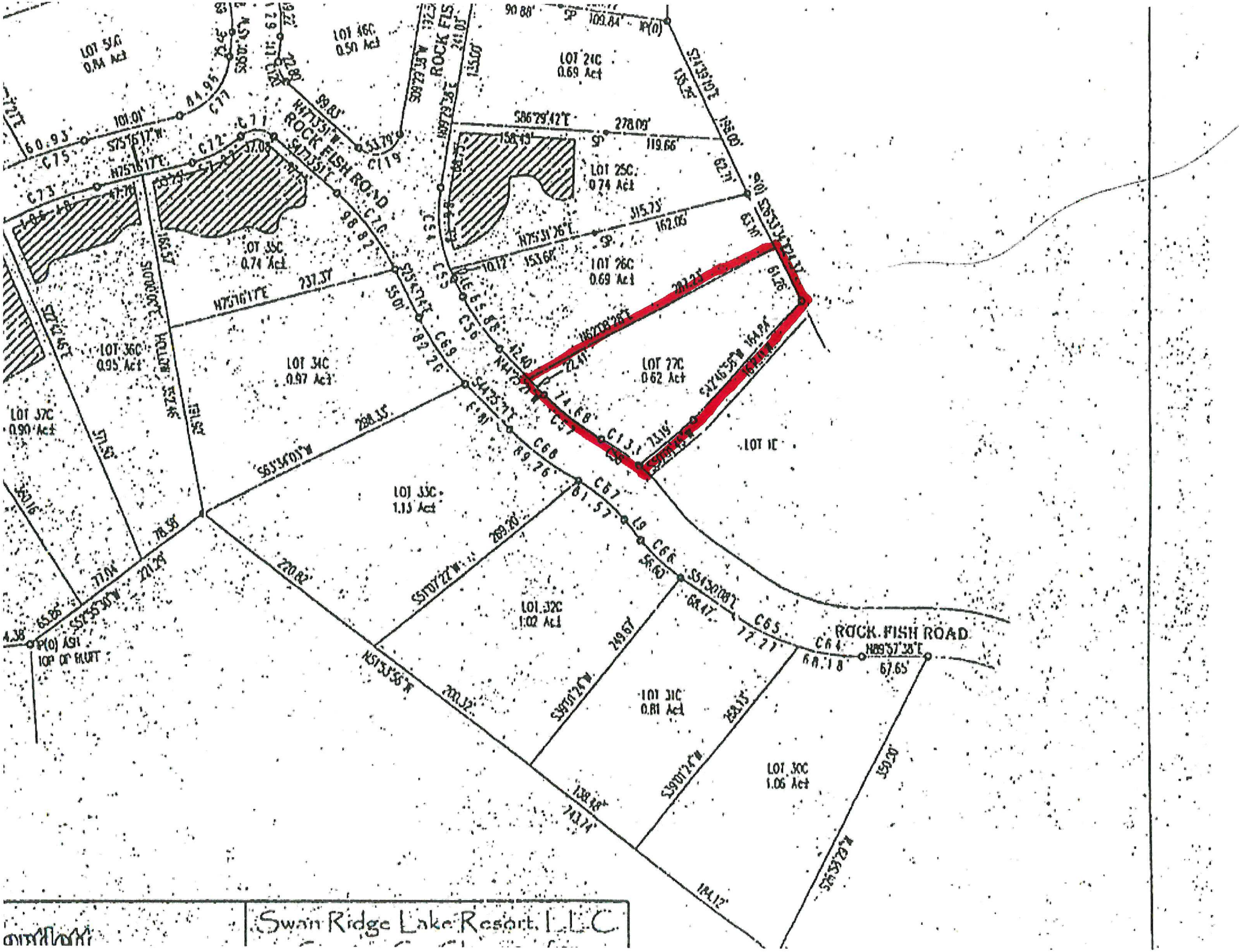
ROCK FISH ROAD
LOT 21C
0.69 Act
LOT 25C
0.74 Act
LOT 26C
0.69 Act
LOT 27C
0.62 Act
LOT 1C
LOT 33C
0.74 Act
LOT 34C
0.97 Act
LOT 36C
0.95 Act
LOT 37C
0.90 Act
LOT 33C
1.13 Act
LOT 32C
1.02 Act
LOT 31C
0.81 Act
LOT 30C
1.06 Act
ROCK FISH ROAD
Swan Ridge Lake Resort, L.L.C.

Swan Ridge Lake Resort, L.L.C.
Section C

N
W E
S
Magnetic North

GRAPHIC SCALE
(IN FEET)
1 inch = 100 ft.

LEGEND:
P(O): IRON PIN, OLD.
P(N): IRON PIN, NEW
FC: FENCE CORNER
WP: WOOD POST
SP: STEEL POST
CM: CONCRETE MONUMENT
FH: FIRE HYDRANT

I HEREBY CERTIFY THAT THIS IS A CATEGORY I SURVEY AND THE RATIO OF PRECISION OF THE UNADJUSTED SURVEY IS 1:10,000 AS SHOWN HEREON.

AUBREY G. BARTLETT
TENN. LS REGISTRATION NO. 1162
DATE OF SURVEY 3-31-2006

Bartlett Surveying
214 East Stevens Street, Centralia, Tn 38501
Phone (931) 324-9000 Fax (931) 324-7305

Swan Ridge Lake Resort, L.L.C. Section C, Sheet 2 of 2	
3rd CIVIL DISTRICT	TOTAL ACRES: 33.331
CLAY COUNTY, TN	NUMBER of LOTS: 52
TAX MAP 58, PARCEL P/O 2	SCALE: 1" = 100' 8/31/2006
P-L P/O BK. 79 PG. 223	DRAWING #04-361

THIS IS A PLAT OF CORRECTION FOR PLAT OF RECORD IN PLAT BOOK 1 PAGE 173-174. A.M.B.