

LAND FOR SALE

Frontier County Dry Cropland

193.61 ± ACRES | FRONTIER COUNTY, NEBRASKA

No-Till Crop Production

29 years of continuous, no-till crop production on excellent soils- 84.5% Class II
Hall silt loams soils with very well maintained terraces.



Bruce Dodson, AFM

LISTING AGENT:

BRUCE DODSON, AFM

C: 308.539.4455 | E: Bruce@AgriAffiliates.com

Chase Dodson, D.J. Lunkwitz, Bonnie Downing, Faith Correll,
Mike Polk, Mike Wilken

View Full Brochure
& Listing

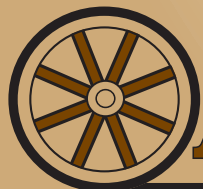

Offered exclusively by:

AGRI AFFILIATES®

Helping Clients Achieve Their Real Estate Goals

North Platte, NE • AgriAffiliates.com • 308.534.9240

Information contained herein was obtained from sources deemed reliable. We have no reason to doubt the accuracy, but the information is not guaranteed. Prospective Buyers should verify all information. All maps provided by Agri Affiliates, Inc. are approximations only, to be used as a general guideline, and not intended as survey accurate. As with any agricultural land, this property may include noxious weeds. Agri Affiliates, Inc. and all agents are acting as Agent of the Seller.

PROPERTY INFORMATION

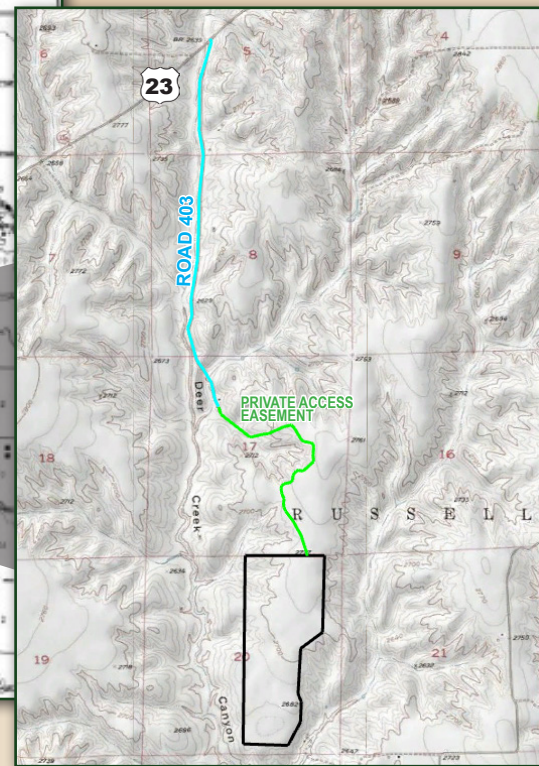
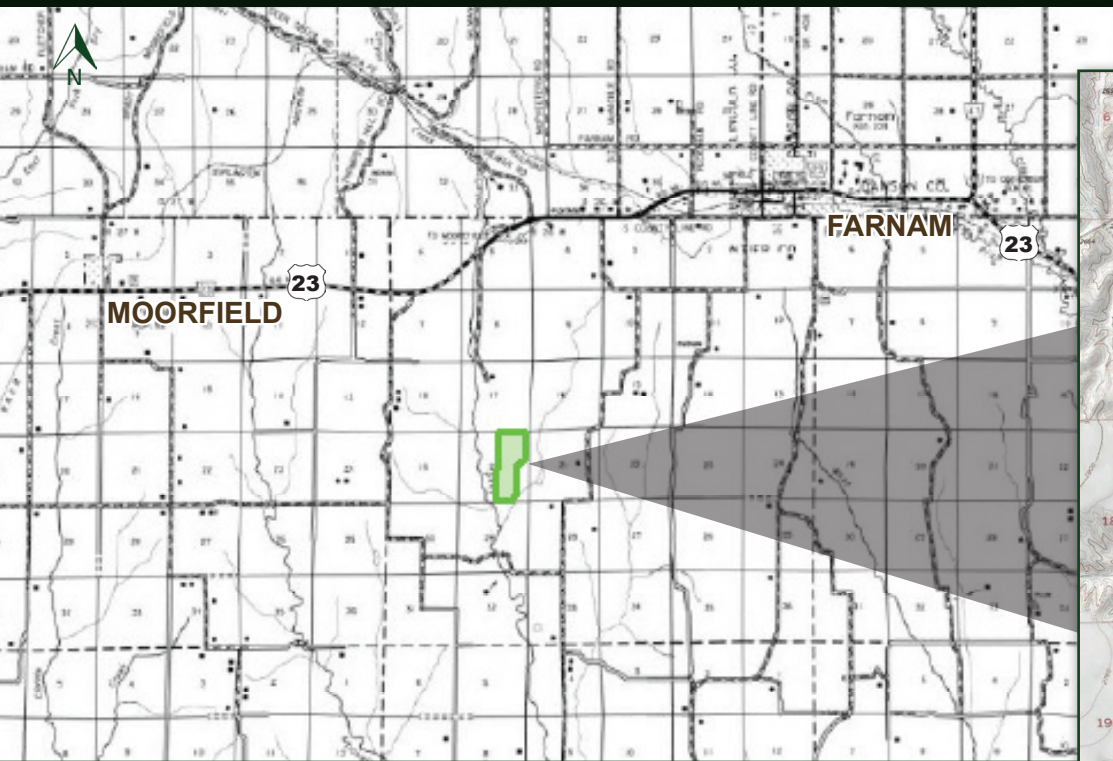

PROPERTY INFORMATION

| | | |
|---|---|---------------------------------------|
| LOCATION: | From Farnam: Head west on U.S. Highway 23 for approximately 4 miles. Turn south onto Road 403 and continue for 1.9 miles. Then, follow the easement road for 1.3 miles. The property will be on the south side. | |
| LEGAL DESCRIPTION: | PT. E½ (Less a surveyed tract on recorded survey 985-246) of Section 20, Township 8 North, Range 26 West of the 6th P.M. in Frontier County, Nebraska. | |
| ACRES & TAXES: | 193.61 Tax Assessed Acres 2024 Taxes due in 2025: \$1,874 | |
| LAND USE: | 158.4 ± acres dryland; 35.2 ± acres upland hay/winter range and wildlife habitat. | |
| NRD: | Middle Republican Natural Resources District | |
| FARM SERVICE AGENCY INFORMATION: | 121.49 acres wheat base @ 45 PLC yield; 15.57 acres corn base @ 128 PLC yield; 21.34 acres grain sorghum @ 68 PLC yield. | |
| CROPLAND SOILS: | 84.5% Class II Hall silt loam | |
| POSSESSION: | Subject to the landowner's growing crop. | |
| PRICE: | \$431,000 | CALL BRUCE DODSON 308.539.4455 |

AERIAL & SOIL MAPS

AERIAL MAP



TOPOGRAPHY

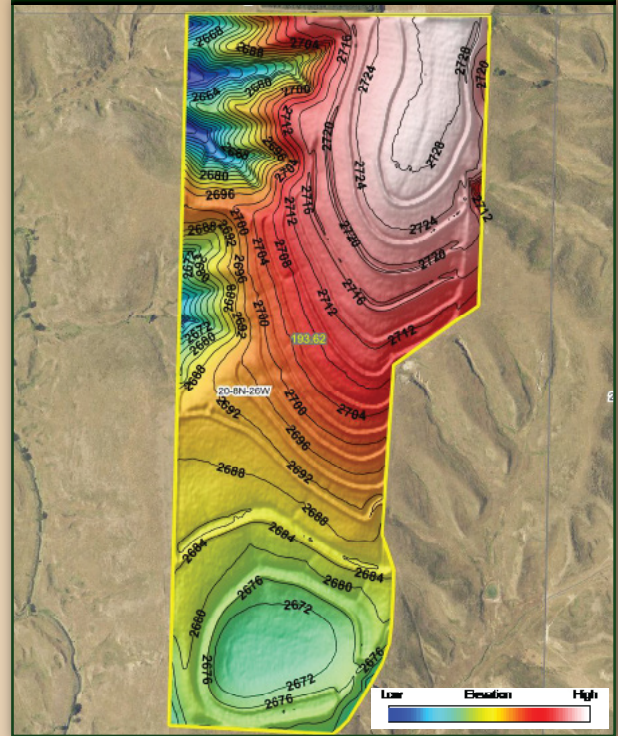

SOIL MAP

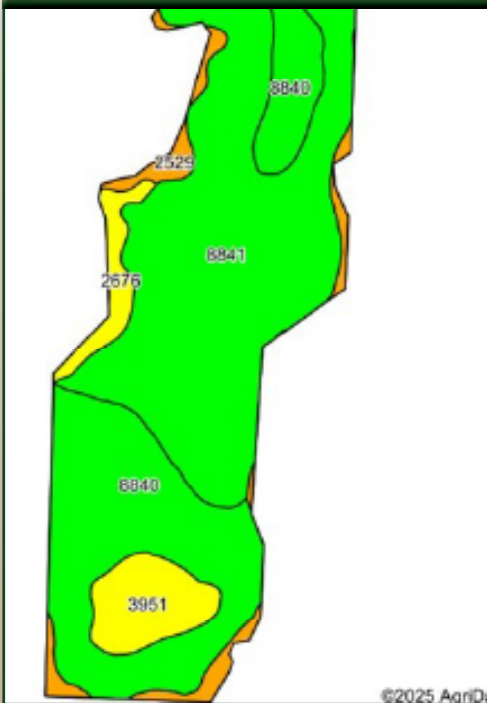

| Code | Soil Description | Acres | Percent of field | Non-Irr Class Legend | Non-Irr Class *c |
|------|--|-------|------------------|----------------------|------------------|
| 8841 | Hall silt loam, 1 to 3 percent slopes | 80.53 | 50.9% | | Ile |
| 8840 | Hall silt loam, 0 to 1 percent slopes | 53.22 | 33.6% | | Ilc |
| 3951 | Fillmore silt loam, occasionally ponded | 10.65 | 6.7% | | IIIw |
| 2529 | Coly and Uly silt loams, 11 to 30 percent slopes | 8.74 | 5.5% | | VIe |
| 2676 | Holdrege silt loam, 3 to 7 percent slopes, eroded, plains and breaks | 5.27 | 3.3% | | IIIe |

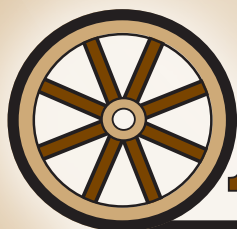

AGRI AFFILIATES®

Helping Clients Achieve Their Real Estate Goals

North Platte, NE • **AgriAffiliates.com** • 308.534.9240