

# LAND FOR SALE

**PRICE REDUCED!**



## Perkins Co. Dry Cropland

150 ± ACRES | PERKINS COUNTY, NEBRASKA

### Nice Tract of Near-Level Dry Cropland, currently in Wheat Stubble

Featuring Class II & III soils with excellent access via graveled county roads on the north and west sides. This property has been proudly held in the same family for generations.



Bonnie Downing, ARA

#### LISTING AGENT:

**BONNIE DOWNING**

C: 308.530.0083

E: BDowning@AgriAffiliates.com

*Chase Dodson, D.J. Lunkwitz, Don Walker, Bruce Dodson,  
Faith Correll, Mike Polk*

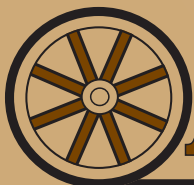

Offered exclusively by:

## AGRI AFFILIATES®

**Broken Bow, NE • AgriAffiliates.com • 308.872.1323**



Information contained herein was obtained from sources deemed reliable. We have no reason to doubt the accuracy, but the information is not guaranteed. Prospective Buyers should verify all information. All maps provided by Agri Affiliates, Inc. are approximations only, to be used as a general guideline, and not intended as survey accurate. As with any agricultural land, this property may include noxious weeds. Agri Affiliates, Inc. and all agents are acting as Agent of the Seller.





## PROPERTY INFORMATION

<b>LEGAL DESCRIPTION:</b>	PT of the NW¼ (less 10.01 acres explained in survey 25-161) of Section 32, Township 12 North, Range 39 West of the 6th P.M. in Perkins County, Nebraska
<b>LOCATION:</b>	<b>From Grant, NE:</b> 8.4 miles north of Grant, Nebraska via U.S. Hwy 61 and 3.5 Miles west on Road 769.
<b>ACRES &amp; TAXES:</b>	150.17 Tax-assessed acres 2024 Taxes due in 2025: \$1,426.06
<b>NATURAL RESOURCES DISTRICT:</b>	Upper Republican Natural Resources District.
<b>LAND USE:</b>	146.08 acres of dry cropland, currently in wheat stubble.
<b>SOILS:</b>	55.2% Class II and 44.8% Class III Soils - primarily Kuma silt, Rosebud-Canyon & Satanta loams.

**PRICE:** ~~\$375,000~~ **\$350,000**

**PRICE REDUCED!**

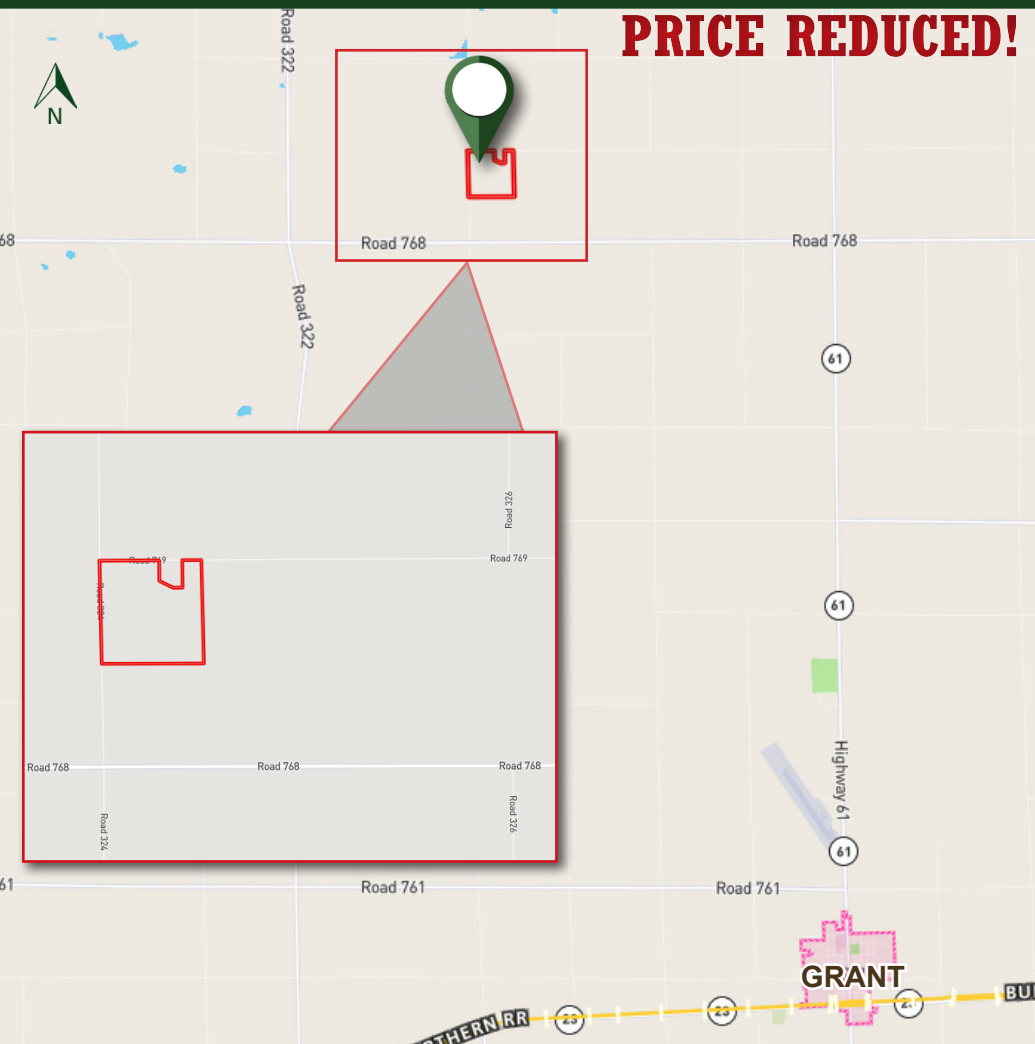

## SOIL MAP

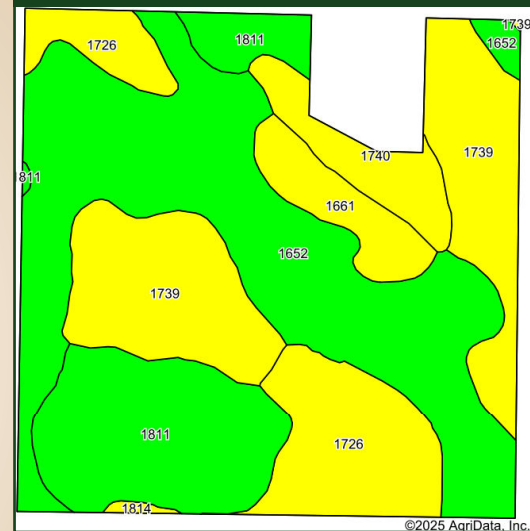

**AGRI AFFILIATES**

**AGRIAFFILIATES.COM**

