



HALL AND HALL®

Dedicated to Land and Landowners Since 1946

SALES | AUCTIONS | FINANCE | MANAGEMENT | APPRAISALS

LOWERY RANCH | ROUNDUP, MONTANA | \$2,800,000



EXECUTIVE SUMMARY

The Lowery Ranch is a historically significant and well-managed property located just three miles west of Roundup. Encompassing 1,793± deeded acres, comprised of 1,750± acres of healthy rangeland and 43± acres of hay meadow, the ranch combines natural beauty, historical character, and responsible stewardship.

A centerpiece of the property, the three-bedroom, one bathroom, 2,086± square foot historic stone home built in 1920, was formerly owned by Montana sheep baron Charles Bair. Additional ranch infrastructure includes a historic stone barn, multiple outbuildings, and a secondary residence.

Miles of Horsethief Creek traverse the property, which also features open meadows and timberland in excellent condition. The entire ranch is protected under a conservation easement, preserving its scenic and ecological integrity. Lowery Ranch offers a rare opportunity to own a significant piece of Montana history in a private and picturesque setting.





HALL AND HALL®

Dedicated to Land and Landowners Since 1946

SALES | AUCTIONS | FINANCE | MANAGEMENT | APPRAISALS

JUST THE FACTS

- 1,793± deeded acres
- 1,750± acres of rangeland
- 43± acres of hay meadows
- Historic stone home built in 1920, formerly owned by Charles Bair
- 2,086± square feet, three bedrooms, one bathroom
- Historic barn, numerous outbuildings and an additional home
- Rangeland and timber are in excellent condition
- Conservation easement in place



WES OJA | wes@hallandhall.com
2290 GRANT ROAD | BILLINGS, MT 59102
(O) 406-656-7500 | (M) 406-839-9727

Information provided by Hall and Hall concerning real estate listed for sale is believed to be reliable but is not guaranteed and should be independently verified by potential purchasers. Information is subject to change, withdrawal, or correction. Hall and Hall makes no representations or warranties about the property or the accuracy or completeness of the information concerning the property including, without limitation: that the actual square footage, measurements, acreage, zoning, tax information, school district and other factors that may affect the value or use of the property may vary from that listed or shown in maps or public records and may change; the property's condition, income potential, or compliance with applicable laws or regulations; that estimates of potential rents, income, expenses, and capitalization rates may not be achieved; that some photographs of the property may be digitally enhanced; the legality or enforceability of any covenants, conditions or restrictions that may affect the use or enjoyment of the property; and any changes in market conditions or the future investment value of real estate listed for sale. Hall and Hall is not liable for any inaccuracies, errors, or omissions concerning information about the property or losses that result from the use of this information. Information provided by Hall and Hall concerning the property is not a substitute for inspections, surveys, title searches or other due diligence by potential purchasers. Potential purchasers should perform their own due diligence including legal and financial review before purchasing.

Brand Rock Ownership Split

BOONDER, MONTANA

This map is for visual aid only and the accuracy is not guaranteed.

- | | |
|-----------------|-------------|
| Brand Rock Home | Horseshief |
| Ekland Ranch | State Lease |
| Lowery Ranch | BLM Lease |

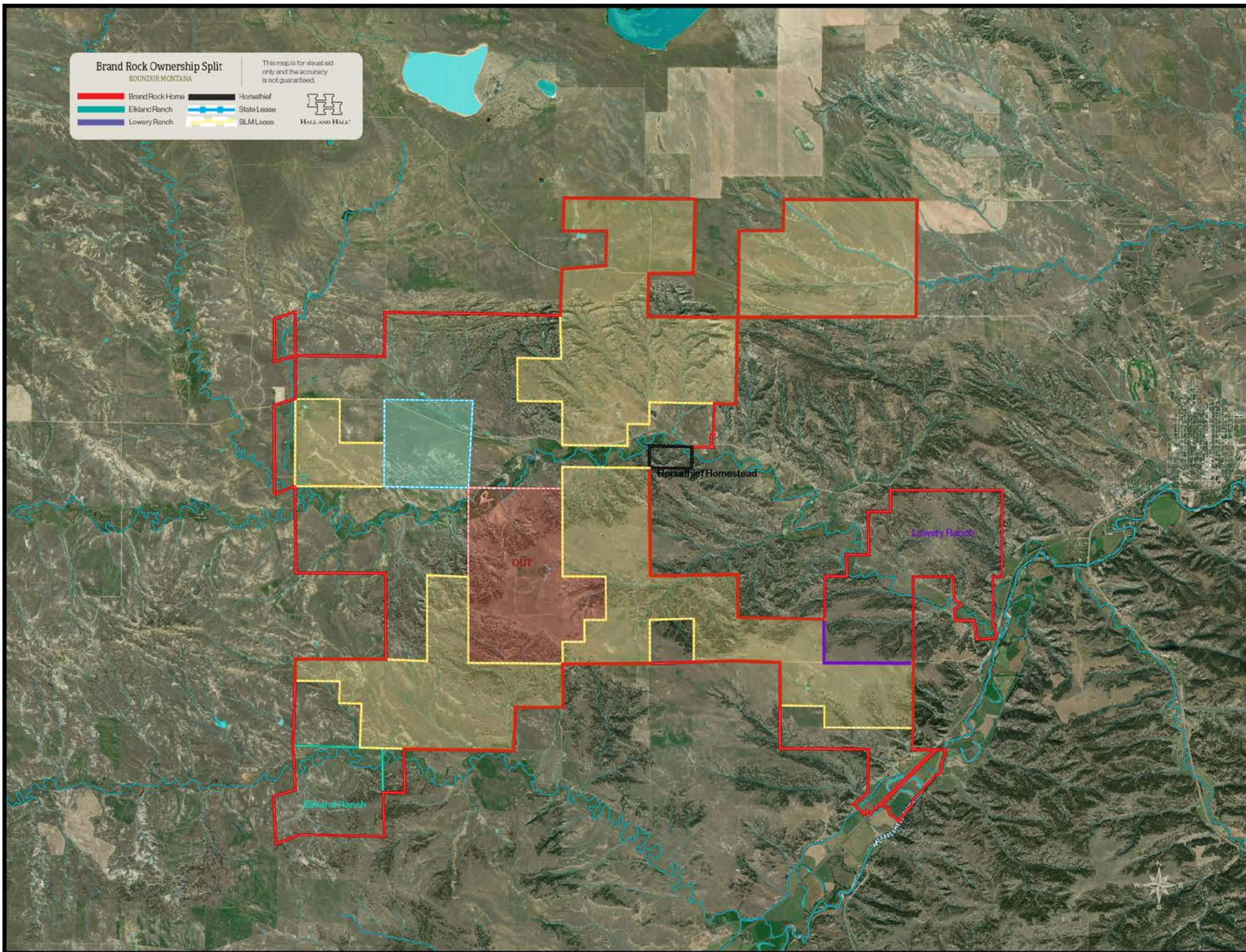

Brand Rock Ownership Split

ROUNDUP MONTANA

- Brand Rock Home
- Elkland Ranch
- Lowery Ranch

- Horseshief
- State Lease
- BLM Lease



This map is for visual aid only and the accuracy is not guaranteed.

