

LAND FOR SALE

PRICE REDUCED!

Moran Canyon Combination

438 ± ACRES | LINCOLN COUNTY, NEBRASKA

A unique mix of dryland crop acres and canyonland range making it an attractive opportunity for both agriculture and recreation.

Located in the heart of Elk Unit 5, the land is not currently eligible for landowner elk tags, but it is well known for its abundant wildlife seen throughout the canyon including elk, turkey, and deer.

The property also showcases scenic views of Sioux Lookout and the Platte River Valley.



Bruce Dodson, AFM

LISTING AGENT:

BRUCE DODSON, AFM

C: 308.539.4455

E: Bruce@AgriAffiliates.com

Chase Dodson, D.J. Lunkwitz, Bonnie Downing, Faith Correll, Don Walker, Mike Wilken, Dallas Dodson



See Full Online Listing

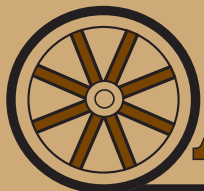

Offered exclusively by:

AGRI AFFILIATES®

North Platte, NE • AgriAffiliates.com • 308.534.9240

Information contained herein was obtained from sources deemed reliable. We have no reason to doubt the accuracy, but the information is not guaranteed. Prospective Buyers should verify all information. All maps provided by Agri Affiliates, Inc. are approximations only, to be used as a general guideline, and not intended as survey accurate. As with any agricultural land, this property may include noxious weeds. Agri Affiliates, Inc. and all agents are acting as Agent of the Seller.



AGRI AFFILIATES

Location Map

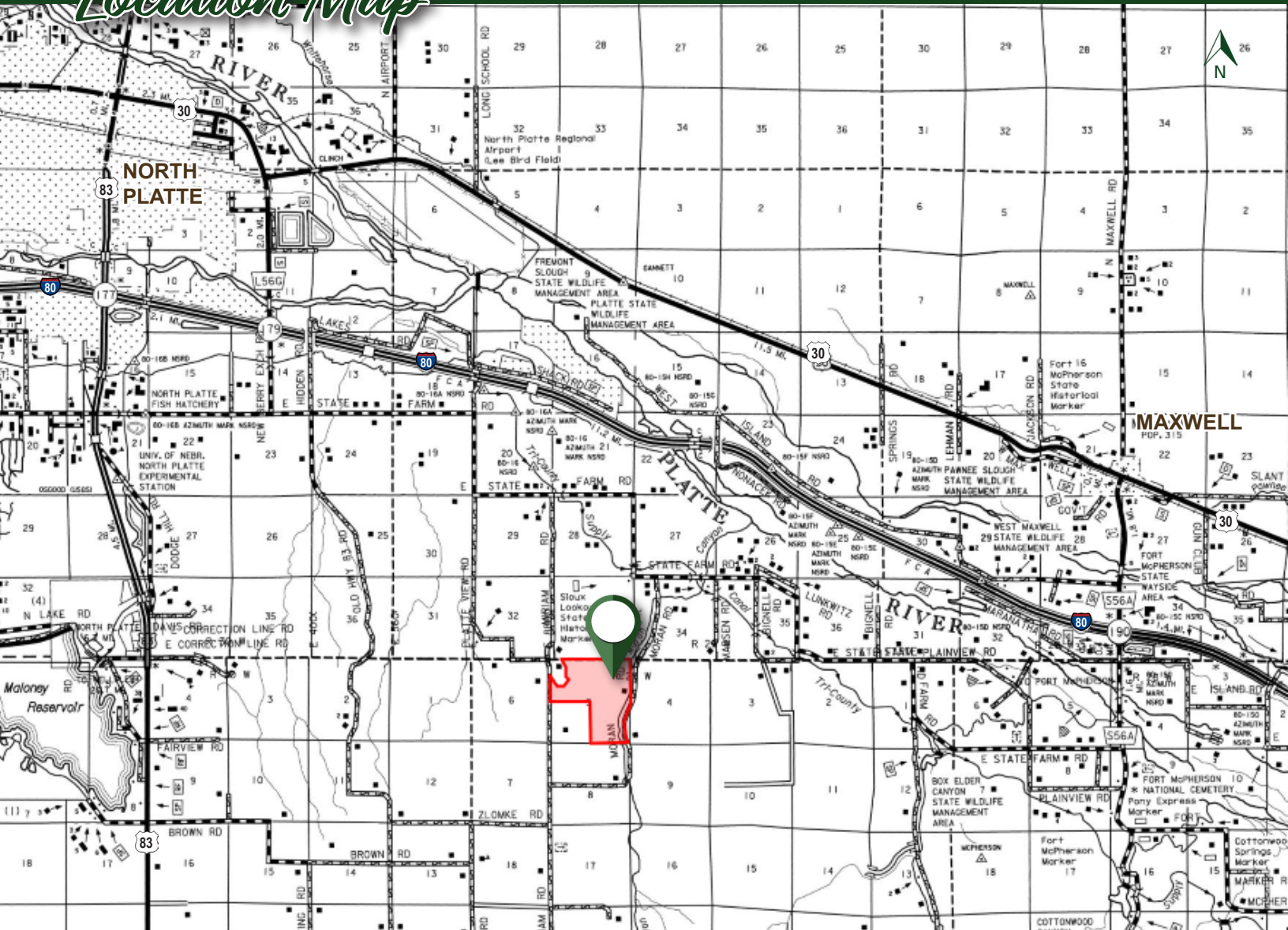

AGRIAFFILIATES.COM

Property Details

LEGAL DESCRIPTION:

Pt. N1/2 & Pt. SE1/4 Section 5,
Township 12 North, Range 29 West
of the 6th P.M. in Lincoln County,
Nebraska.

LOCATION:

From North Platte: Head east on East
State Farm Road for 6½ miles, then
turn south onto Miriam Road and
continue for 2¼ miles. The property
will be located on the east side of the
roadway.

ACRES & TAXES:

438 ± estimated acres, *to be surveyed*
2024 entire property real estate taxes
paid in 2025: \$3,660.16

*The tract to be surveyed and excluded
is estimated at 34 acres.*

LAND USE:

120 acres or Dryland
314 acres Grass
3.7 acres Roads

NRD:

Twin Platte Natural Resources District

EQUIPMENT:

Two windmills with older tanks, not in
use. One submersible pump and tank
with easy access off county road.

PRICE:

~~\$1,102,500.00~~ \$992,250

PRICE REDUCED!

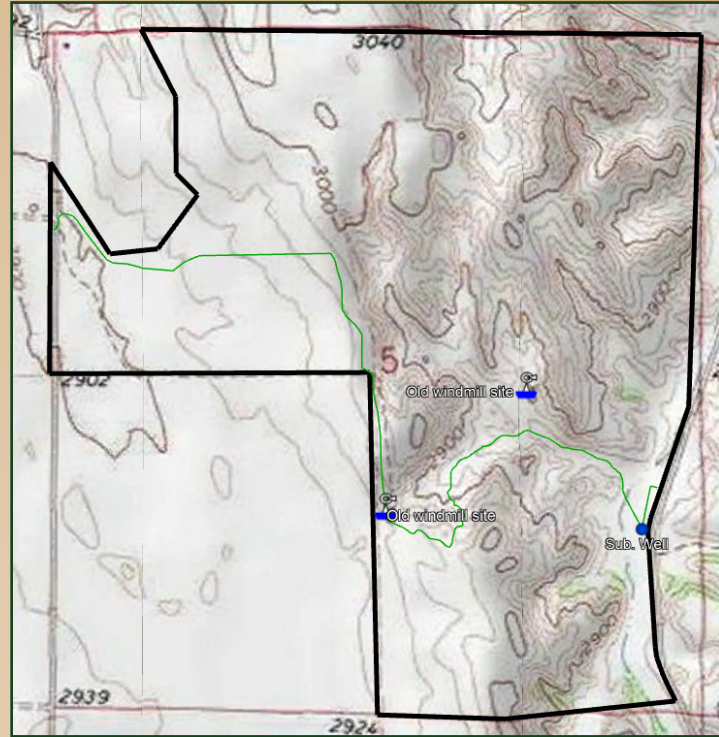

TOPOGRAPHY MAP

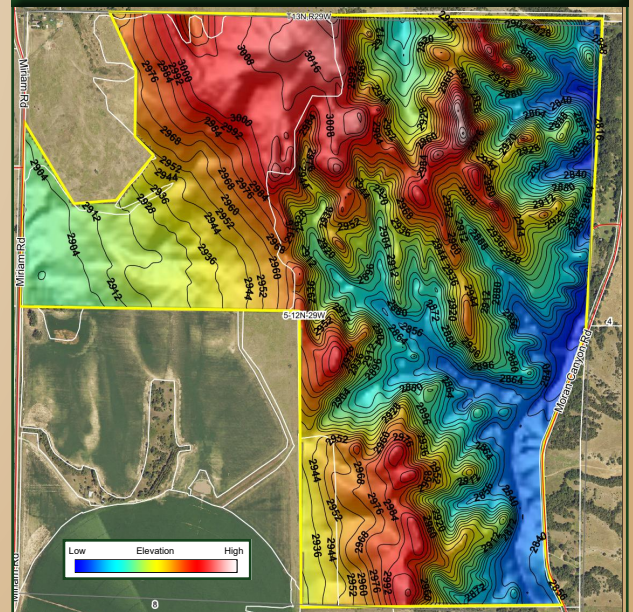

438 ± acres Moran Canyon combination property.

Discover a rare combination of productivity, wildlife, and scenic views.

Situated in Elk Unit 5, this land offers abundant wildlife opportunities with elk, turkey, and deer frequenting the area—though it is not currently eligible for landowner elk tag.



LISTING AGENT:

Bruce Dodson, AFM

BRUCE DODSON, AFM

C: 308.539.4455 | E: Bruce@AgriAffiliates.com



North Platte, NE • [AgriAffiliates.com](https://www.AgriAffiliates.com) • 308.534.9240 • [f](#) [@](#) [X](#) [in](#) [v](#)