

A RECORD OF SURVEY / MINOR LAND DIVISION OF
PARCEL 6E OF BRIGHT SKY FARMS
 A SUBDIVISION RECORDED IN BOOK 8 OF SURVEYS, PAGE 082, RECORDS OF PINAL COUNTY AND LOCATED IN THE SOUTHWEST QUARTER OF SECTION 6, TOWNSHIP 07 SOUTH, RANGE 05 EAST OF THE GILA AND SALT RIVER BASE AND MERIDIAN, PINAL COUNTY, ARIZONA

SELMA HIGHWAY
 NORTH QUARTER CORNER
 SEC. 6, T7S, R5E
 FND. 1.5" IRON PIPE
 2' DOWN

STATE OF ARIZONA } SS
 COUNTY OF PINAL }
 I hereby certify that the within instrument is filed in the official records of this County in Fee No. _____
 Date: _____
 Request of: _____
 Witness my hand and official seal.
 Virginia Ross, Pinal County Recorder
 By: _____ Deputy

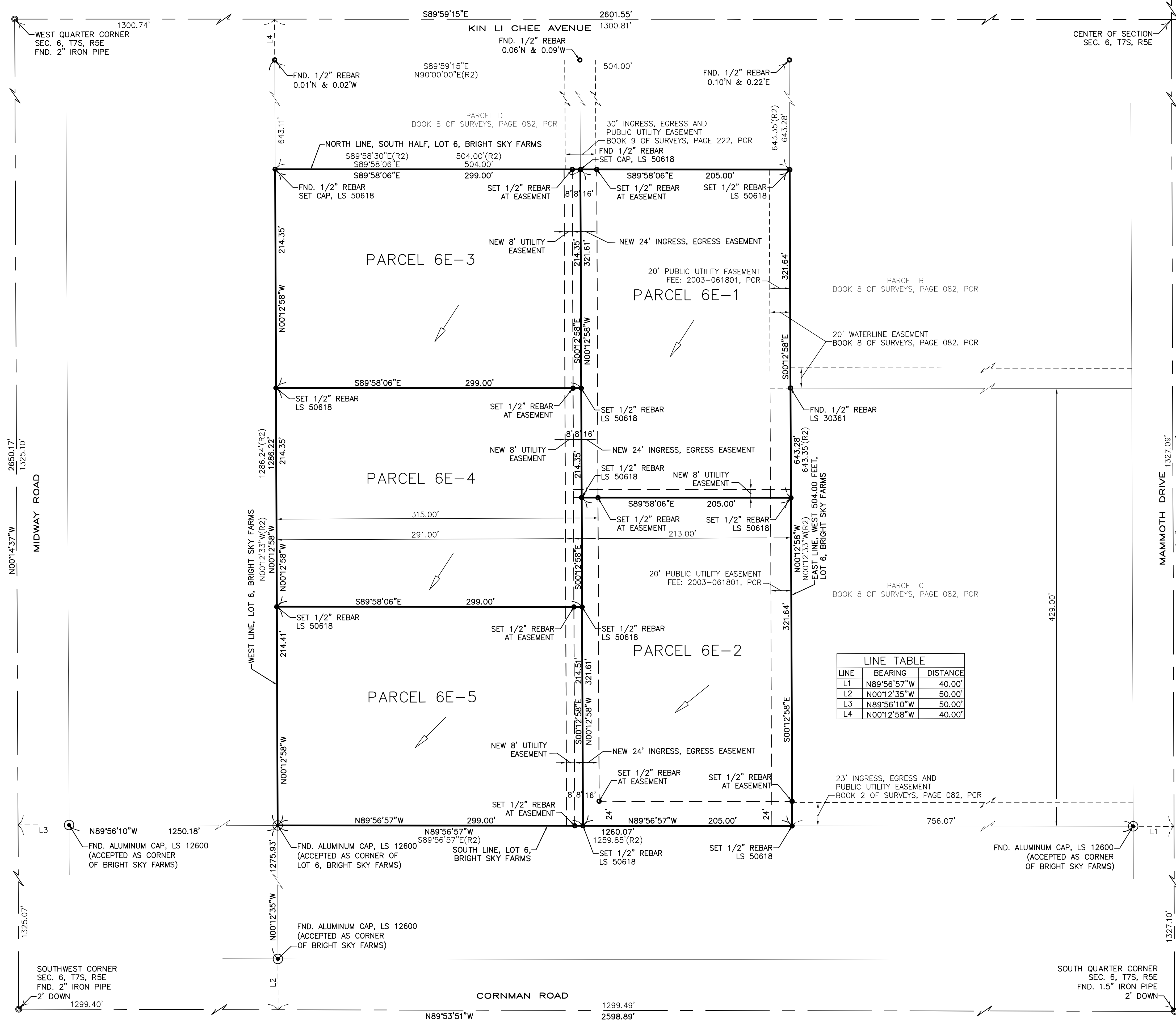

LINE	BEARING	DISTANCE
L1	N89°56'57"W	40.00'
L2	N00°12'35"W	50.00'
L3	N89°56'10"W	50.00'
L4	N00°12'58"W	40.00'

PARCEL 6E-1 LEGAL DESCRIPTION

THE NORTH HALF OF THE SOUTH HALF OF THE WEST 504.00 FEET OF LOT 6, OF BRIGHT SKY FARMS, AS RECORDED IN BOOK 2 OF SURVEYS, PAGE 211, RECORDS OF PINAL COUNTY, ARIZONA, OVER A PORTION OF THE WEST HALF OF SECTION 6, TOWNSHIP 7 SOUTH, RANGE 5 EAST OF THE GILA AND SALT RIVER BASE AND MERIDIAN, PINAL COUNTY, ARIZONA;

EXCEPT THE WEST 299.00 FEET THEREOF.

CONTAINING 1.5137 ACRES [65,936 SF] MORE OR LESS, NET 1.2240 ACRES [53,316 SF] MORE OR LESS (EXCLUDING ALL EASEMENTS)

PARCEL 6E-2 LEGAL DESCRIPTION

THE SOUTH HALF OF THE SOUTH HALF OF THE WEST 504.00 FEET OF LOT 6, OF BRIGHT SKY FARMS, AS RECORDED IN BOOK 2 OF SURVEYS, PAGE 211, RECORDS OF PINAL COUNTY, ARIZONA, OVER A PORTION OF THE WEST HALF OF SECTION 6, TOWNSHIP 7 SOUTH, RANGE 5 EAST OF THE GILA AND SALT RIVER BASE AND MERIDIAN, PINAL COUNTY, ARIZONA;

EXCEPT THE WEST 299.00 FEET THEREOF.

CONTAINING 1.5135 ACRES [65,929 SF] MORE OR LESS, NET 1.1654 ACRES [50,763 SF] MORE OR LESS (EXCLUDING ALL EASEMENTS)

PARCEL 6E-3 LEGAL DESCRIPTION

THE WEST 299.00 FEET OF THE NORTH 214.35 FEET OF THE SOUTH HALF OF THE WEST 504.00 FEET OF LOT 6, OF BRIGHT SKY FARMS, AS RECORDED IN BOOK 2 OF SURVEYS, PAGE 211, RECORDS OF PINAL COUNTY, ARIZONA, OVER A PORTION OF THE WEST HALF OF SECTION 6, TOWNSHIP 7 SOUTH, RANGE 5 EAST OF THE GILA AND SALT RIVER BASE AND MERIDIAN, PINAL COUNTY, ARIZONA.

CONTAINING 1.4713 ACRES [64,091 SF] MORE OR LESS, NET 1.3926 ACRES [60,661 SF] MORE OR LESS (EXCLUDING ALL EASEMENTS)

PARCEL 6E-4 LEGAL DESCRIPTION

THE WEST 299.00 FEET OF THE NORTH 418.70 FEET OF THE SOUTH HALF OF THE WEST 504.00 FEET OF LOT 6, OF BRIGHT SKY FARMS, AS RECORDED IN BOOK 2 OF SURVEYS, PAGE 211, RECORDS OF PINAL COUNTY, ARIZONA, OVER A PORTION OF THE WEST HALF OF SECTION 6, TOWNSHIP 7 SOUTH, RANGE 5 EAST OF THE GILA AND SALT RIVER BASE AND MERIDIAN, PINAL COUNTY, ARIZONA;

EXCEPT THE NORTH 214.35 FEET THEREOF.

CONTAINING 1.4713 ACRES [64,091 SF] MORE OR LESS, NET 1.3926 ACRES [60,661 SF] MORE OR LESS (EXCLUDING ALL EASEMENTS)

PARCEL 6E-5 LEGAL DESCRIPTION

THE WEST 299.00 FEET OF THE SOUTH HALF OF THE WEST 504.00 FEET OF LOT 6, OF BRIGHT SKY FARMS, AS RECORDED IN BOOK 2 OF SURVEYS, PAGE 211, RECORDS OF PINAL COUNTY, ARIZONA, OVER A PORTION OF THE WEST HALF OF SECTION 6, TOWNSHIP 7 SOUTH, RANGE 5 EAST OF THE GILA AND SALT RIVER BASE AND MERIDIAN, PINAL COUNTY, ARIZONA;

EXCEPT THE NORTH 428.70 FEET THEREOF.

CONTAINING 1.4721 ACRES [64,124 SF] MORE OR LESS, NET 1.3933 ACRES [60,692 SF] MORE OR LESS (EXCLUDING ALL EASEMENTS)

ACCESS LEGAL DESCRIPTION

THE EAST 24.00 FEET OF THE WEST 315.00 FEET OF THE SOUTH HALF OF LOT 6, OF BRIGHT SKY FARMS, AS RECORDED IN BOOK 2 OF SURVEYS, PAGE 211, RECORDS OF PINAL COUNTY, ARIZONA, OVER A PORTION OF THE WEST HALF OF SECTION 6, TOWNSHIP 7 SOUTH, RANGE 5 EAST OF THE GILA AND SALT RIVER BASE AND MERIDIAN, PINAL COUNTY, ARIZONA; AND

TOGETHER WITH THE EAST 213.00 FEET OF THE SOUTH 24.00 FEET OF THE WEST 504.00 FEET OF LOT 6, OF BRIGHT SKY FARMS, AS RECORDED IN BOOK 2 OF SURVEYS, PAGE 211, RECORDS OF PINAL COUNTY, ARIZONA.

PUBLIC UTILITY LEGAL DESCRIPTION

THE EAST 8.00 FEET OF THE WEST 291.00 FEET OF THE SOUTH HALF OF LOT 6, OF BRIGHT SKY FARMS, AS RECORDED IN BOOK 2 OF SURVEYS, PAGE 211, RECORDS OF PINAL COUNTY, ARIZONA, OVER A PORTION OF THE WEST HALF OF SECTION 6, TOWNSHIP 7 SOUTH, RANGE 5 EAST OF THE GILA AND SALT RIVER BASE AND MERIDIAN, PINAL COUNTY, ARIZONA; AND

TOGETHER WITH THE EAST 213.00 FEET OF THE SOUTH 8.00 FEET OF THE WEST 504.00 FEET OF THE NORTH HALF OF THE SOUTH HALF OF LOT 6, OF BRIGHT SKY FARMS, AS RECORDED IN BOOK 2 OF SURVEYS, PAGE 211, RECORDS OF PINAL COUNTY, ARIZONA.

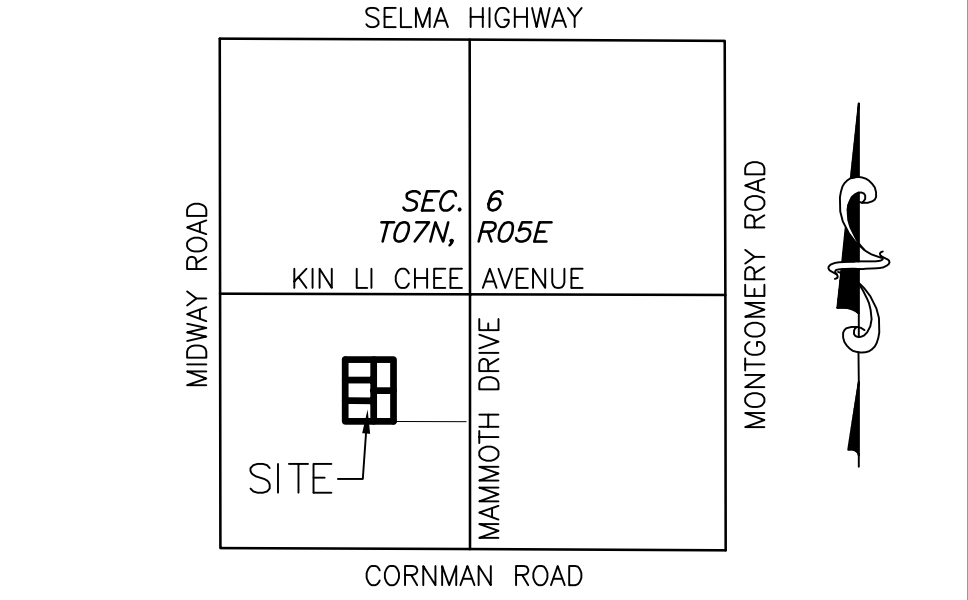

VICINITY MAP

SCALE: 1" = 2000'

OWNERS

RICHARD M. SHELBRACK
 KENNETH D. HAYES
 JOAN HAYES

ZONING

ZONED: RES/AG

PARENT LEGAL DESCRIPTION

THE SOUTH HALF OF THE WEST 504.00 FEET OF LOT 6, OF BRIGHT SKY FARMS, AS RECORDED IN BOOK 2 OF SURVEYS, PAGE 211, RECORDS OF PINAL COUNTY, ARIZONA, OVER A PORTION OF THE WEST HALF OF SECTION 6, TOWNSHIP 7 SOUTH, RANGE 5 EAST OF THE GILA AND SALT RIVER BASE AND MERIDIAN, PINAL COUNTY, ARIZONA.

CONTAINING 7.4419 ACRES [324,171 SF] MORE OR LESS.

REFERENCE MLD

MLD #03-0112 (BOOK 8 OF SURVEYS, PAGE 082, PCR)

REFERENCE DOCUMENTS

(R1) - BOOK 2 OF SURVEYS, PAGE 211, MCR
 (R2) - BOOK 8 OF SURVEYS, PAGE 082, MCR

BASIS OF BEARING

THE SOUTH LINE OF THE SOUTHWEST QUARTER OF SECTION 6, TOWNSHIP 07 SOUTH, RANGE 05 EAST OF THE GILA AND SALT RIVER BASE AND MERIDIAN, PINAL COUNTY, ARIZONA BEARING N89°44'48"W. (ASSUMED BEARING)

SURVEYOR NOTES

- 1-FIELDWORK WAS COMPLETED ON MARCH 27, 2014.
- 2-ALL BEARINGS AND DISTANCES ARE MEASURED UNLESS OTHERWISE NOTED.
- 3-THIS SURVEYOR HAS MADE NO INDEPENDENT SEARCH FOR TAXES, ASSESSMENTS, RESERVATIONS IN PATENT, EASEMENTS, RIGHTS OF WAY, ENCUMBRANCES, LIENS, COVENANTS, CONDITIONS OF RESTRICTIONS OR ANY OTHER RECORDED INFORMATION THAT MAY BE DISCLOSED BY A CURRENT TITLE REPORT OR OTHER RESEARCH.

SURVEYOR CERTIFICATE

I, SHANE R. BARNETT, A DULY LICENSED LAND SURVEYOR IN THE STATE OF ARIZONA DO HEREBY CERTIFY THAT THIS DRAWING IS BASED ON A SURVEY PERFORMED BY ME OR UNDER MY DIRECT SUPERVISION DURING THE MONTH OF MAY, 2014 AND IS TRUE AND CORRECT TO THE BEST OF MY KNOWLEDGE AND BELIEF.

Shane R. Barnett
 SHANE R. BARNETT
 ARIZONA R.L.S. 50618

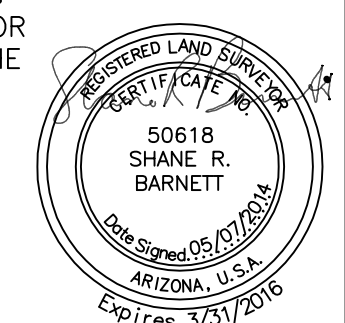

DRAWN BY: SRB REVIEW BY: SRB JOB NO: LS14-0316

BARNETT LAND SURVEYING, LLC
 201 WEST STANFORD AVENUE
 GILBERT, ARIZONA 85233
 PHONE: (602) 510-7797
 E-MAIL: SHANE@BARNETTSSURVEY.COM

A RESULTS OF SURVEY / MINOR LAND DIVISION
PARCEL 6E OF BRIGHT SKY FARMS

DATE: 05/07/2014 REV: - SHEET: 1 OF 1

