

STATE OF OREGON
WATER SUPPLY WELL REPORT
(as required by ORS 537.765 & OAR 690-205-0210)

WHEE 50520

WELL I.D. LABEL# L 139814
START CARD # 1048895
ORIGINAL LOG #

9/24/2020

(1) LAND OWNER

Owner Well I.D.
First Name RAYAN Last Name BENNETT
Company TERESA G HUNT TRUST
Address 46457 HWY 218 FOSSIL OR
City FOSSIL State OR Zip 97830

(2) TYPE OF WORK

[X] New Well [ ] Deepening [ ] Conversion
[ ] Alteration (complete 2a & 10) [ ] Abandonment (complete 5a)

(2a) PRE-ALTERATION

Casing: Dia + From To Gauge Stl Plstc Wld Thrld
Material From To Amt sacks/lbs
Seal:

(3) DRILL METHOD

[X] Rotary Air [ ] Rotary Mud [ ] Cable [ ] Auger [ ] Cable Mud
[ ] Reverse Rotary [ ] Other

(4) PROPOSED USE

[X] Domestic [ ] Irrigation [ ] Community
[ ] Industrial/ Commercial [ ] Livestock [ ] Dewatering
[ ] Thermal [ ] Injection [ ] Other

(5) BORE HOLE CONSTRUCTION

Depth of Completed Well 300.00 ft. Special Standard [ ] (Attach copy)

Table with columns: Dia, From, To, Material, SEAL, Amt, lbs. Rows include Bentonite and Calculated values.

How was seal placed: Method [ ] A [ ] B [ ] C [ ] D [ ] E

[X] Other BENTONITE DRY

Backfill placed from ft. to ft. Material

Filter pack from ft. to ft. Material Size

Explosives used: [ ] Yes Type Amount

(5a) ABANDONMENT USING UNHYDRATED BENTONITE

Proposed Amount Actual Amount

(6) CASING/LINER

Table with columns: Casing, Liner, Dia, From, To, Gauge, Stl, Plstc, Wld, Thrld. Includes rows for 8" and 6" diameters.

Shoe [ ] Inside [X] Outside [ ] Other Location of shoe(s) 61.5

Temp casing [ ] Yes Dia From + To

(7) PERFORATIONS/SCREENS

Perforations Method FACTORY CUT

Screens Type Material

Table with columns: Perf, Casing/Screen, Dia, From, To, Scrn/slot width, Slot length, # of slots, Tele/pipe size. Includes rows for 6" diameter screens.

(8) WELL TESTS: Minimum testing time is 1 hour

[ ] Pump [ ] Bailer [X] Air [ ] Flowing Artesian

Table with columns: Yield gal/min, Drawdown, Drill stem/Pump depth, Duration (hr). Row 1: 60, 240, 1.5.

Temperature 56 °F Lab analysis [ ] Yes By

Water quality concerns? [ ] Yes (describe below) TDS amount 54 ppm

Table with columns: From, To, Description, Amount, Units.

(9) LOCATION OF WELL (legal description)

County WHEELER Twp 7.00 S N/S Range 21.00 E E/W WM

Sec 19 SE 1/4 of the SE 1/4 Tax Lot 3701

Tax Map Number Lot

Lat " or 44.93690057 DMS or DD

Long " or -120.23850107 DMS or DD

[X] Street address of well [ ] Nearest address

46457 HWY 218 FOSSIL

(10) STATIC WATER LEVEL

Table with columns: Existing Well / Pre-Alteration, Date, SWL(psi), SWL(ft). Row 1: 9/9/2020, 156.

Flowing Artesian? [ ] Dry Hole? [ ]

WATER BEARING ZONES Depth water was first found 190.00

SWL Date From To Est Flow SWL(psi) + SWL(ft)

Table with columns: SWL Date, From, To, Est Flow, SWL(psi), SWL(ft). Row 1: 9/9/2020, 190, 260, 60, 156.

(11) WELL LOG

Ground Elevation

Table with columns: Material, From, To. Lists soil types like Top soil, Brown Clay Stone soft congl, etc.

Date Started 9/6/2020 Completed 9/9/2020

(unbonded) Water Well Constructor Certification

I certify that the work I performed on the construction, deepening, alteration, or abandonment of this well is in compliance with Oregon water supply well construction standards.

License Number Date

Signed

(bonded) Water Well Constructor Certification

I accept responsibility for the construction, deepening, alteration, or abandonment work performed on this well during the construction dates reported above.

License Number 1970 Date 9/24/2020

Signed NEIL FAGEN (E-filed)

Contact Info (optional) 541-548-1245

WATER SUPPLY WELL REPORT - Map with location identified must be attached and shall include an approximate scale and north arrow

WHEE 50520

9/24/2020

Map of Hole

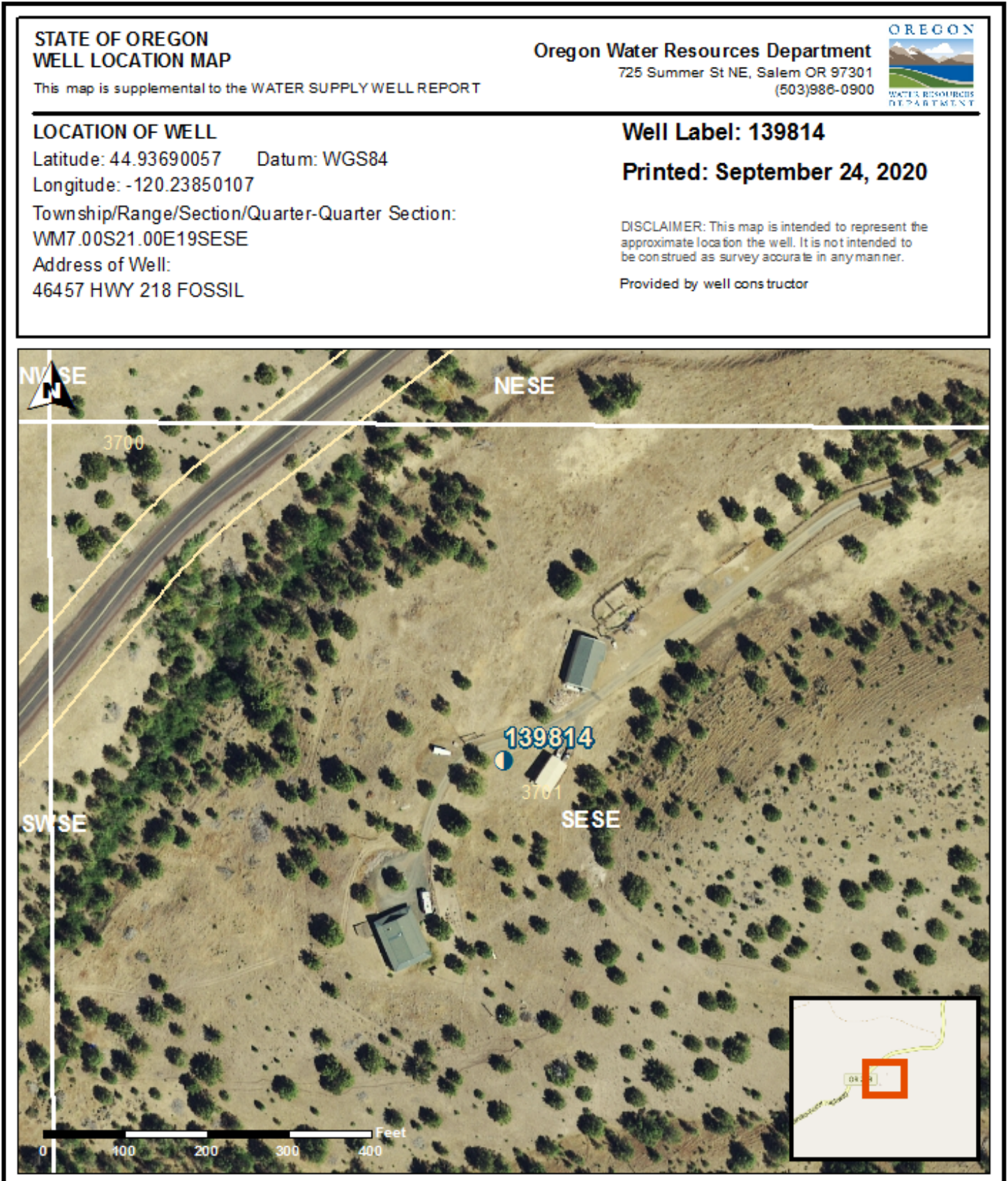

STATE OF OREGON  
WELL LOCATION MAP

This map is supplemental to the WATER SUPPLY WELL REPORT

Oregon Water Resources Department  
725 Summer St NE, Salem OR 97301  
(503)986-0900



LOCATION OF WELL

Latitude: 44.93690057 Datum: WGS84

Longitude: -120.23850107

Township/Range/Section/Quarter-Quarter Section:

WM7.00S21.00E19SESE

Address of Well:

46457 HWY 218 FOSSIL

Well Label: 139814

Printed: September 24, 2020

DISCLAIMER: This map is intended to represent the approximate location the well. It is not intended to be construed as survey accurate in any manner.

Provided by well constructor