dotloop signature verification: dtlp.us/7wRy-Rry4-h0ZT

# Lincoln County, MO - Ross Farm

Missouri, AC +/-

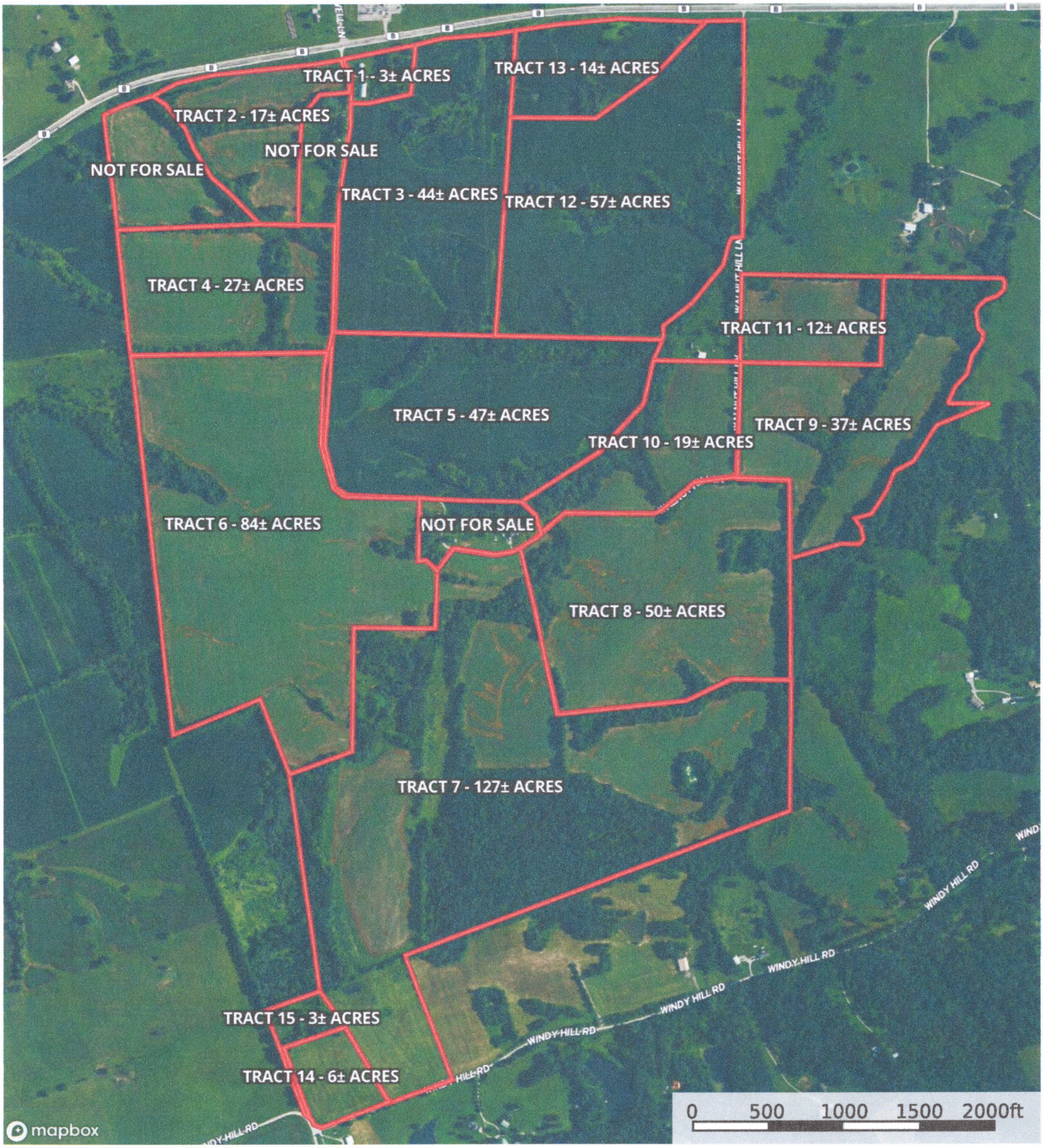


Boundary

By signing below all Sellers approve of the Auction aerial map as shown above.

| | | |
|---|---|---|
| Suzette K. Pratt 1-30-26 | Rita M. Motley 1-30-26 | Brenda R. Whyte 1-30-26 |



id. The information contained herein was obtained from sources deemed to be reliable. Land id® Services makes no warranties or guarantees as to the completeness or accuracy thereof.