

LAND FOR SALE



Dierberger Phelps County Rangeland PHELPS COUNTY, NEBRASKA

*Highly Productive Pasture
Located in a Strong Farming
and Ranching Community*



LISTING AGENT: C: 308.233.4305
Bart Woodward E: Bart@AgriAffiliates.com

Salespeople: Bryan Danburg, Mike Wilken, Kent Richter,
Adam Pavelka and Dan Muirhead

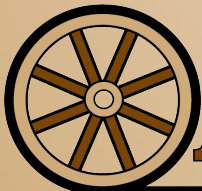

Offered exclusively by

AGRI AFFILIATES®

Kearney, NE • AgriAffiliates.com • 308.234.4969

Information contained herein was obtained from sources deemed reliable. We have no reason to doubt the accuracy, but the information is not guaranteed. Prospective Buyers should verify all information. All maps provided by Agri Affiliates, Inc. are approximations only, to be used as a general guideline, and not intended as survey accurate. As with any agricultural land, this property may include noxious weeds. Agri Affiliates, Inc. and all agents are acting as Agent of the Seller.

Property Maps

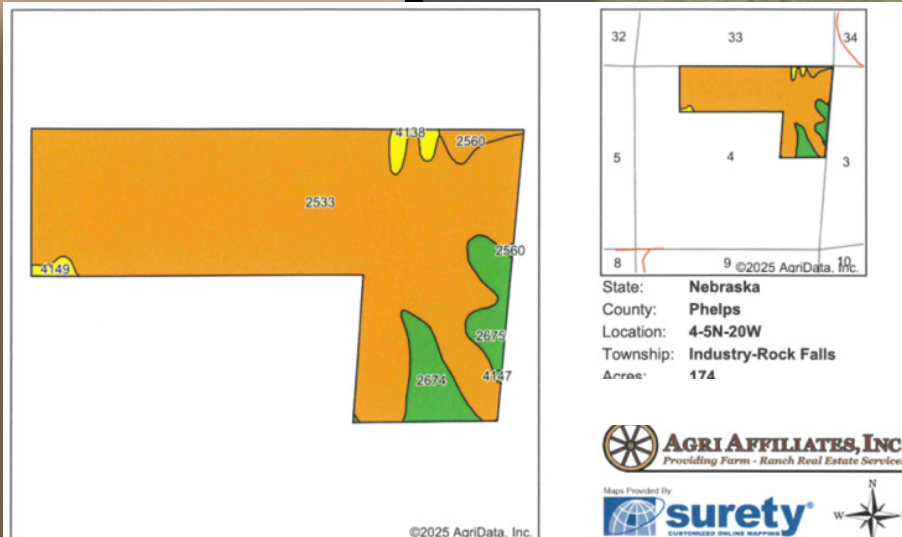
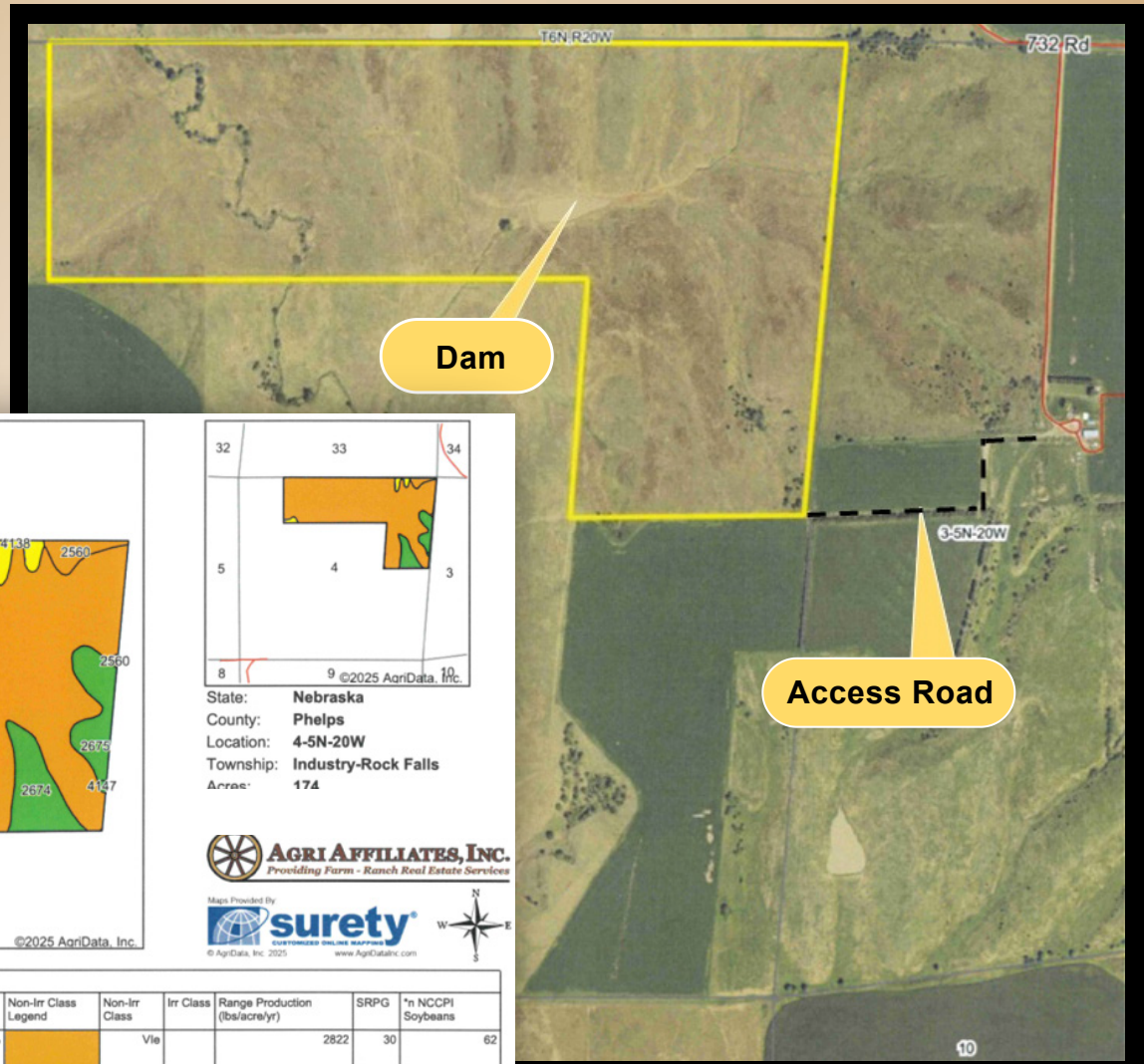

Soils data provided by USDA and NRCS.

Area Symbol: NE137, Soil Area Version: 26

Code	Soil Description	Acres	Percent of field	Non-Irr Class Legend	Non-Irr Class	Irr Class	Range Production (lbs/acre/yr)	SRPG	*n NCCPI Soybeans
2533	Coly silt loam, 11 to 30 percent slopes	151.82	87.3%		Vle		2822	30	62
2674	Holdrege silt loam, 1 to 3 percent slopes, plains and breaks	8.51	4.9%		Ile	Ile	2983		74
2675	Holdrege silt loam, 3 to 7 percent slopes, plains and breaks	7.20	4.1%		IIle	IIle	3000		75
2560	Coly-Uly-Hobbs silt loams, 3 to 60 percent slopes	2.78	1.6%		Vle		2910	52	31
4138	Holdrege silt loam, 7 to 11 percent slopes	2.33	1.3%		IVe	IVe	3551	60	76
4149	Holdrege-Coly complex, 7 to 11 percent slopes, eroded	1.18	0.7%		IVe	IVe	2860	58	64
4147	Holdrege soils, 3 to 7 percent slopes, severely eroded	0.18	0.1%		IIle	IIle	3000	64	61
Weighted Average					5.64	*,	2848.8	28.3	*n 62.8

*n: The aggregation method is "Weighted Average using all components"

*, Irr Class weighted average cannot be calculated on the current soils data due to missing data.



View from the south

Property Information

LEGAL DESCRIPTION:	E1/2 NE1/4; NW1/4 NE1/4; and NE1/4 NW1/4 Section 4, T5N-R20W of the 6th P.M., Phelps County, Nebraska
LIST PRICE:	\$440,000
LOCATION:	4 miles west and 3 miles south of Loomis, Nebraska or 2 miles east and 6 miles south of Bertrand, Nebraska (Access is provided by an easement trail road extending from gravel C Road.)
TOTAL ACRES:	161.20 tax-assessed acres
PROPERTY DESCRIPTION:	Phelps County Assessor indicates a total of 161.20 tax-assessed acres. The property consists of good-quality hardland pasture, which has good border fencing. Livestock water is provided by a large dam. (Water site located on the property receives water via an underground pipeline from a well located on an adjoining property. There is no guarantee of access to this water.)
REAL ESTATE TAXES:	2025: \$1,182.36
SOILS SUMMARY:	Soils consist primarily of Coly silt loams with lesser amounts of Holdrege, Uly, and Hobbs silt loams. Slopes range from 1-60%.
LIVESTOCK WATER:	Livestock water is provided by a large dam. (Water site located on the property receives water via an underground pipeline from a well located on an adjoining property. There is no guarantee of access to this water.)
FENCING:	Border fencing consists of 5-strand barbed wire on wood posts.

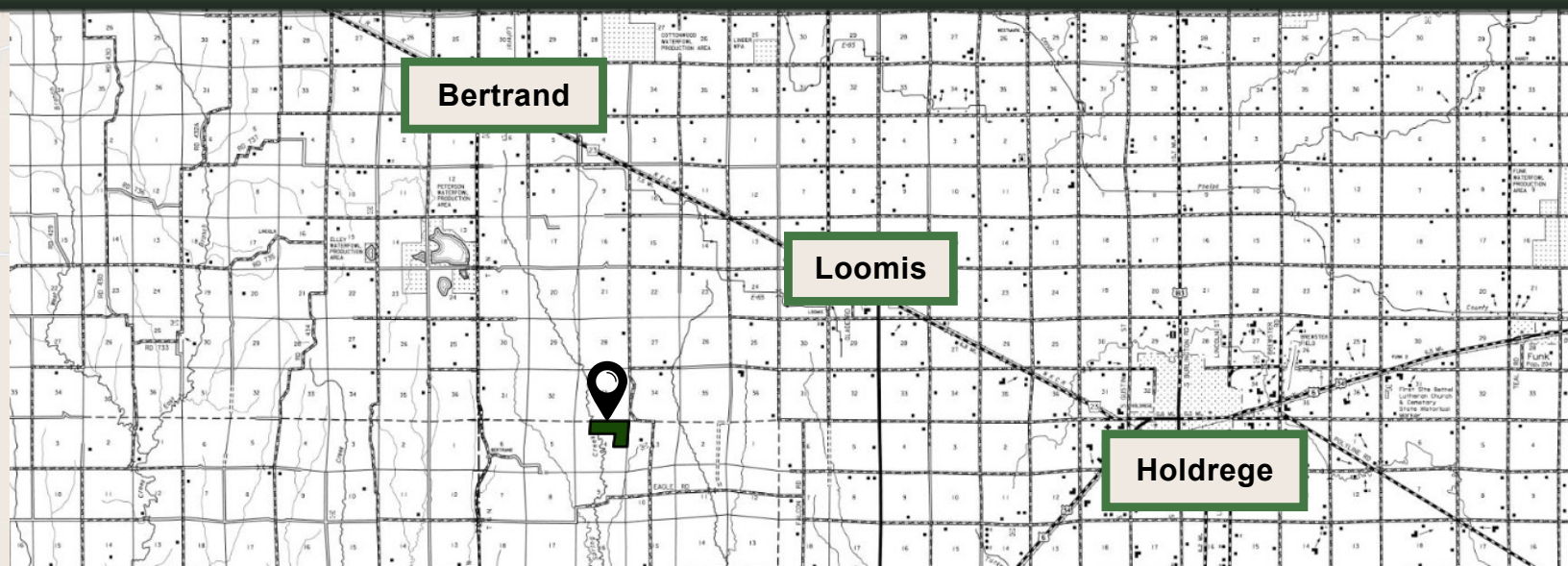

Property Photos



Access Gate



View of the Dam