Spacious 3-Story Home

Grenada County

2025 Hendrix Road, Coffeeville, MS 38922

$190,000

Tom Smith Land and Homes

Expect More. Get More.

Information is believed to be accurate but not guaranteed.

Property Information

Location:

- 27 Minutes to Grenada, MS (20.5 Miles)

Coordinates:

- 33.8543, -89.58515

Property Use:

- Residential

Property Highlights

- 9.7± Acres
- 3 Bedrooms
- 2.5 Bathrooms
- 2,450± SqFt
- Built in 2005
- Mixed Hardwoods
- Double Sink Vanity
- Walk-In Shower
- Front Porch

Tom Smith LAND AND HOMES

ANTHONY STEEN
REALTOR®, ALC®
O: 662.441.2500 | C: 662.645.5151
Anthony@TomSmithLand.com

THOMAS LANG
REALTOR®
O: 662.441.2500 | C: 662.715.1385
Thomas@TomSmithLand.com

Expect More. Get More. *The Real Estate Experts You Can Trust!*

LandReport 2011-2026 BEST BROKERAGES

Information is believed to be accurate but not guaranteed.

The Residence

2,450± SqFt

For sale is a 3-story home situated at 2025 Hendrix Road in the charming community of Coffeeville, Grenada County. This spacious residence has 2,450± square feet of heated and cooled living space, thoughtfully designed to provide comfort and style. Inside, you will find three generously sized bedrooms, offering plenty of room for relaxation and privacy. The home features two and a half well-appointed bathrooms, with the primary bathroom being a true highlight. It includes a jetted corner tub, a walk-in shower, and a double vanity, providing a perfect retreat for self-care and relaxation. Nestled on a 9.7± acre lot, the property is surrounded by beautiful mixed hardwoods, creating a serene and wooded atmosphere. This expansive outdoor space offers plenty of opportunities for recreation, gardening, or simply enjoying nature. Don't miss the chance to make this beautiful home and property your own! Call Anthony Steen or Thomas Lang today for a private showing of this great property!

ANTHONY STEEN
REALTOR®
O: 662.441.2500 | C: 662.645.5151
Anthony@TomSmithLand.com

Tom Smith Land and Homes

THOMAS LANG
REALTOR®
O: 662.441.2500 | C: 662.715.1385
Thomas@TomSmithLand.com

Information is believed to be accurate but not guaranteed.

The Residence

ANTHONY STEEN
REALTOR®
O: 662.441.2500 | C: 662.645.5151
Anthony@TomSmithLand.com

Tom Smith LAND AND HOMES

THOMAS LANG
REALTOR®
O: 662.441.2500 | C: 662.715.1385
Thomas@TomSmithLand.com

Information is believed to be accurate but not guaranteed.

The Residence

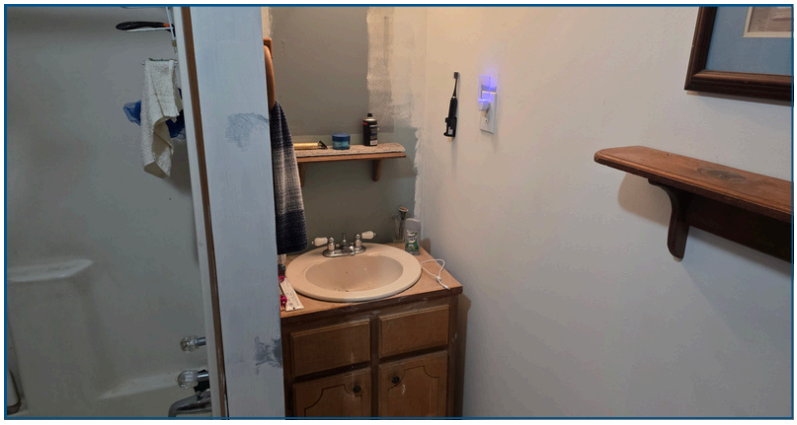
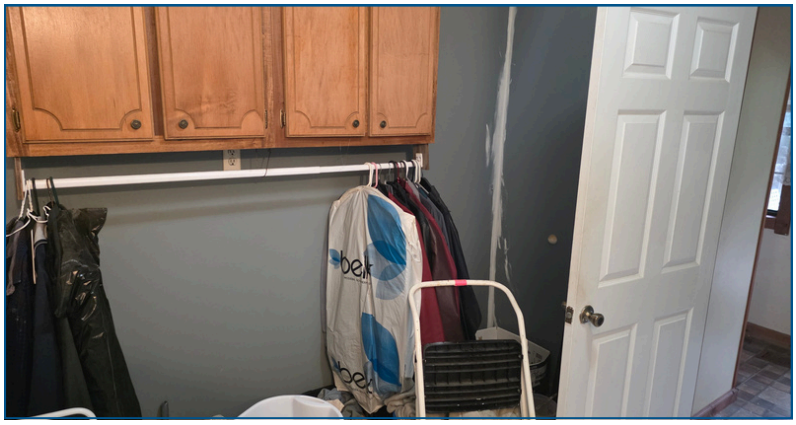

ANTHONY STEEN
REALTOR®
O: 662.441.2500 | C: 662.645.5151
Anthony@TomSmithLand.com

Tom Smith LAND AND HOMES

THOMAS LANG
REALTOR®
O: 662.441.2500 | C: 662.715.1385
Thomas@TomSmithLand.com

Information is believed to be accurate but not guaranteed.

The Residence

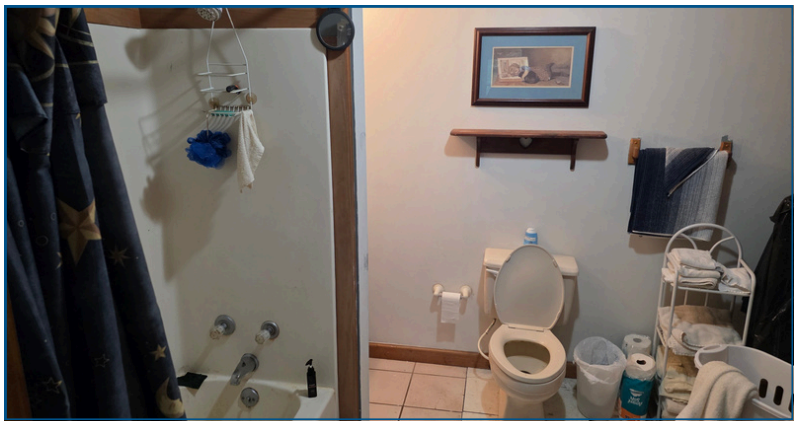

ANTHONY STEEN
REALTOR®
O: 662.441.2500 | C: 662.645.5151
Anthony@TomSmithLand.com

Tom Smith LAND AND HOMES

THOMAS LANG
REALTOR®
O: 662.441.2500 | C: 662.715.1385
Thomas@TomSmithLand.com

Information is believed to be accurate but not guaranteed.

The Residence

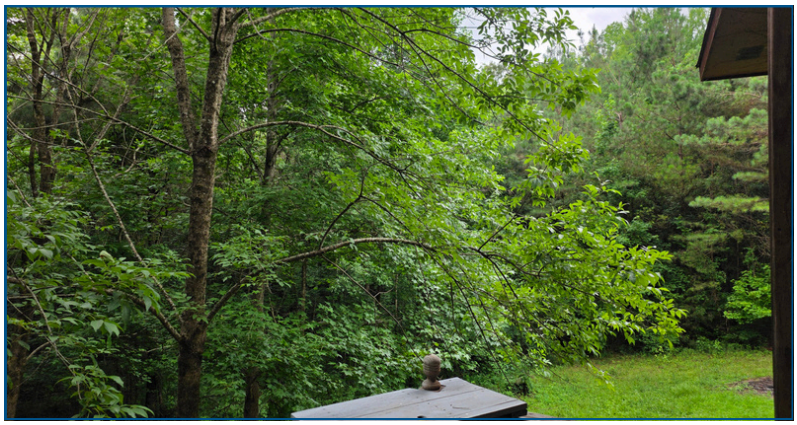
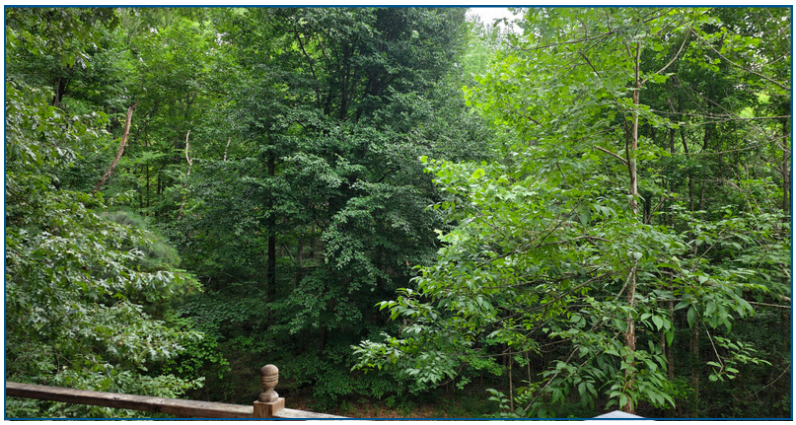

ANTHONY STEEN
REALTOR®
O: 662.441.2500 | C: 662.645.5151
Anthony@TomSmithLand.com

Tom Smith LAND AND HOMES

THOMAS LANG
REALTOR®
O: 662.441.2500 | C: 662.715.1385
Thomas@TomSmithLand.com

Information is believed to be accurate but not guaranteed.

Aerial Map

VIEW INTERACTIVE MAP

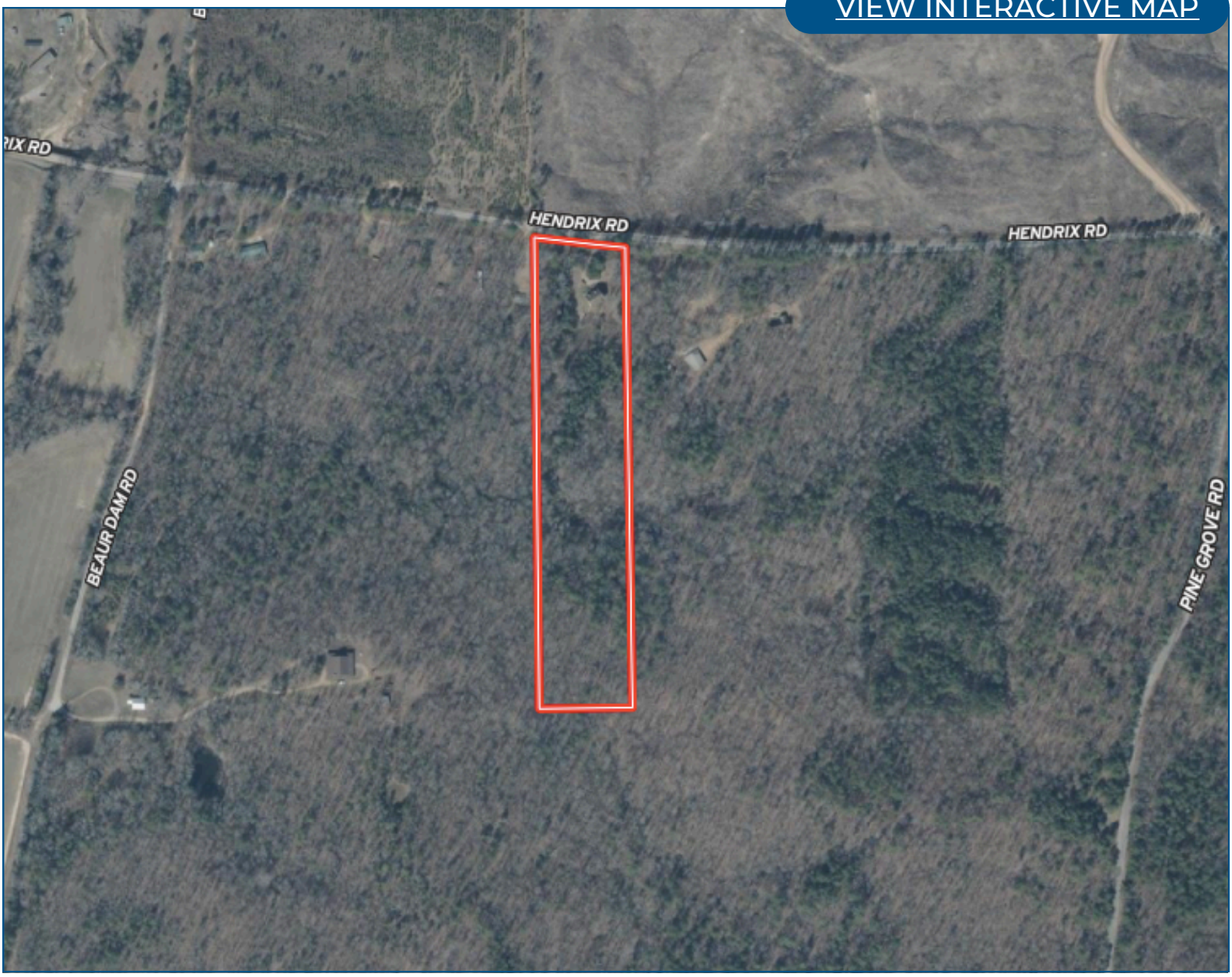

ANTHONY STEEN
REALTOR®
O: 662.441.2500 | C: 662.645.5151
Anthony@TomSmithLand.com

THOMAS LANG
REALTOR®
O: 662.441.2500 | C: 662.715.1385
Thomas@TomSmithLand.com

Expect More. Get More. *The Real Estate Experts You Can Trust!*

2011-2026 BEST BROKERAGES

TomSmithLandandHomes.com

Information is believed to be accurate but not guaranteed.

Ownership Map

VIEW INTERACTIVE MAP

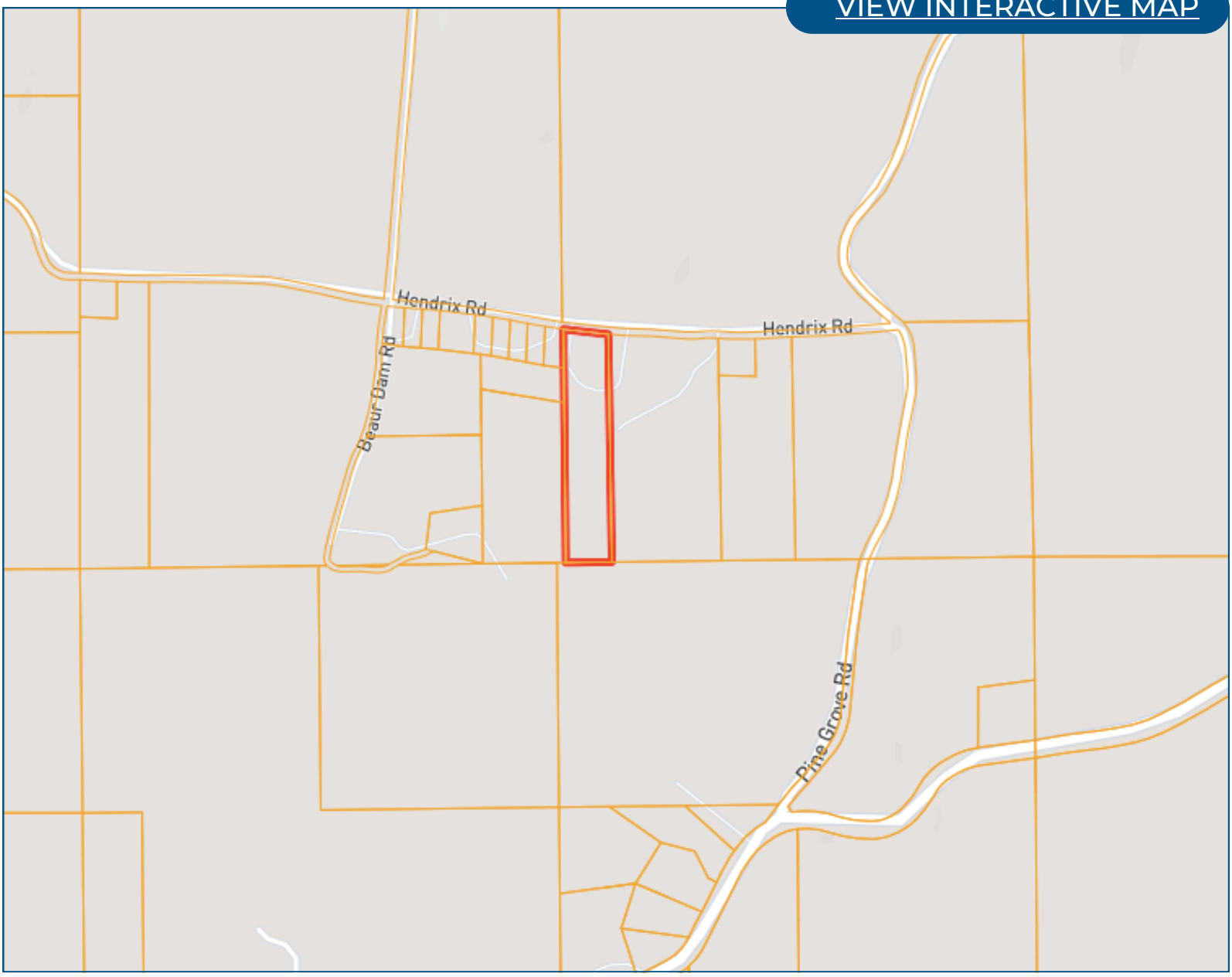

ANTHONY STEEN
REALTOR®
O: 662.441.2500 | C: 662.645.5151
Anthony@TomSmithLand.com

THOMAS LANG
REALTOR®
O: 662.441.2500 | C: 662.715.1385
Thomas@TomSmithLand.com

Expect More. Get More. *The Real Estate Experts You Can Trust!*

2011-2026 BEST BROKERAGES

TomSmithLandandHomes.com

Information is believed to be accurate but not guaranteed.

Directional Map

VIEW GOOGLE MAPS

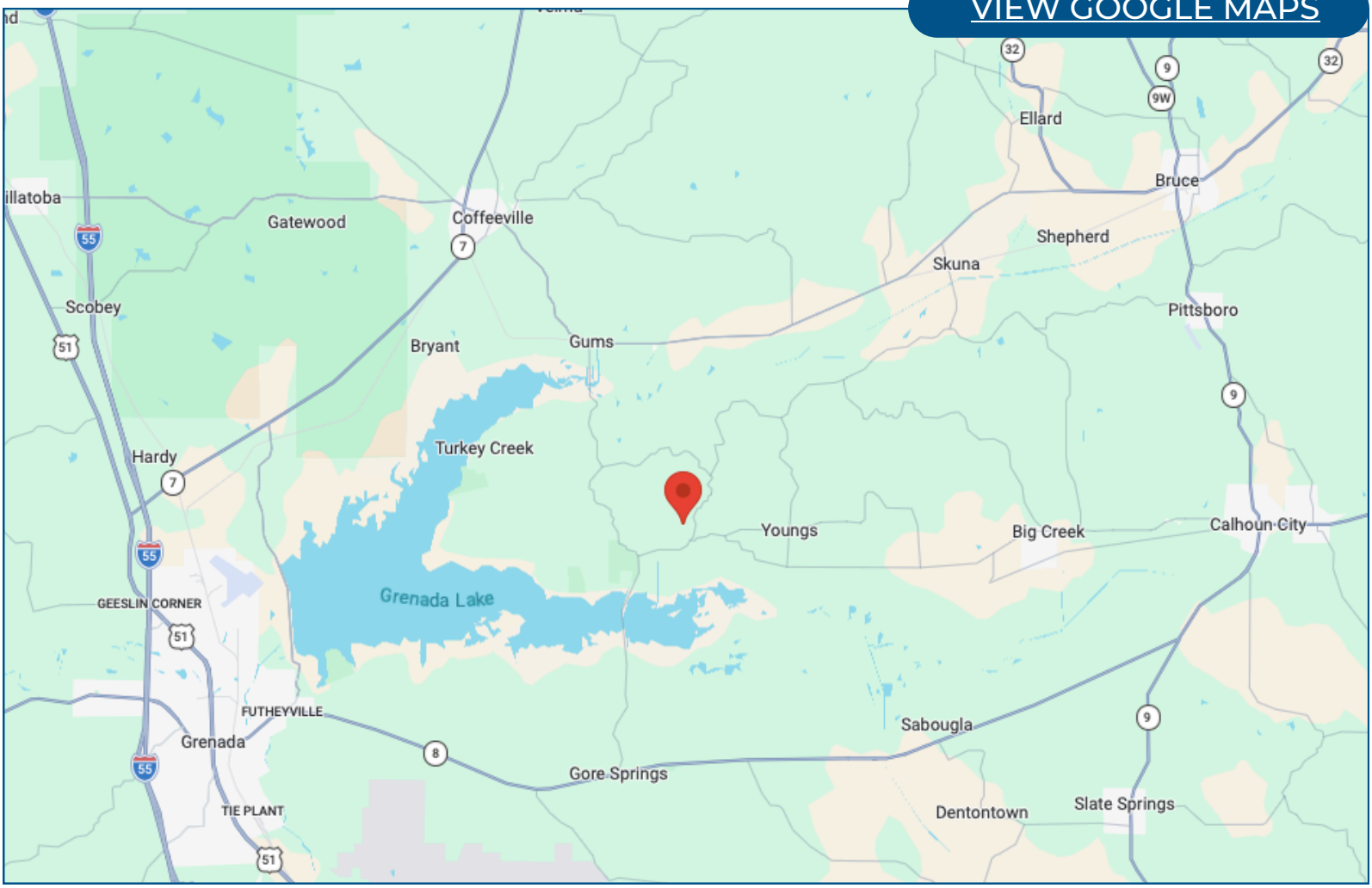

Directions from MS-7 & MS-330, Coffeeville, MS 38922

Travel toward Brower Road for 0.8 miles, then turn left onto Okahoma Street for 479 feet. Turn right onto MS-330 E for 4.6 miles. Turn right onto Elam S Road for 4.6 miles, then continue onto Gums Crossing Road for 0.7 miles. Turn left onto Hendrix Road. After 2.1 miles, the house will be on the right.

ANTHONY STEEN
REALTOR®
O: 662.441.2500 | C: 662.645.5151
Anthony@TomSmithLand.com

Tom Smith LAND AND HOMES

THOMAS LANG
REALTOR®
O: 662.441.2500 | C: 662.715.1385
Thomas@TomSmithLand.com

Information is believed to be accurate but not guaranteed.