

BUILDING SKETCH

729 Sawmill Rd
 Loveland, CO 80537
 Total SF: 4372
 Total Finished SF: 2865
 Main Level SF: 1624
 Upper Level SF: 1241
 Finished w/o Basement SF: 2865
 Total Walkout Basement: 1507
 Finished Basement: 0%

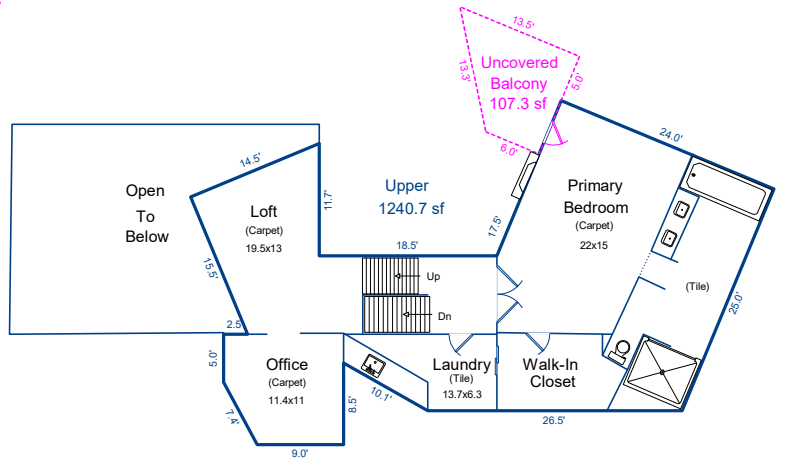
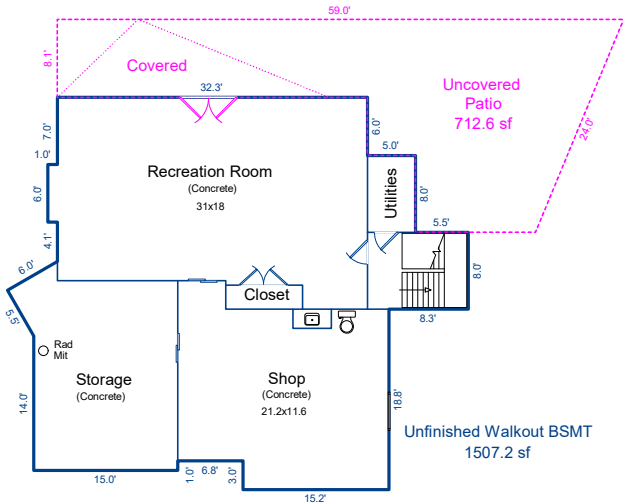
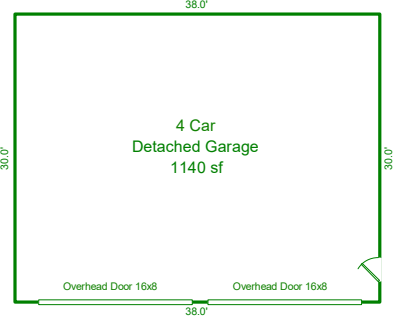
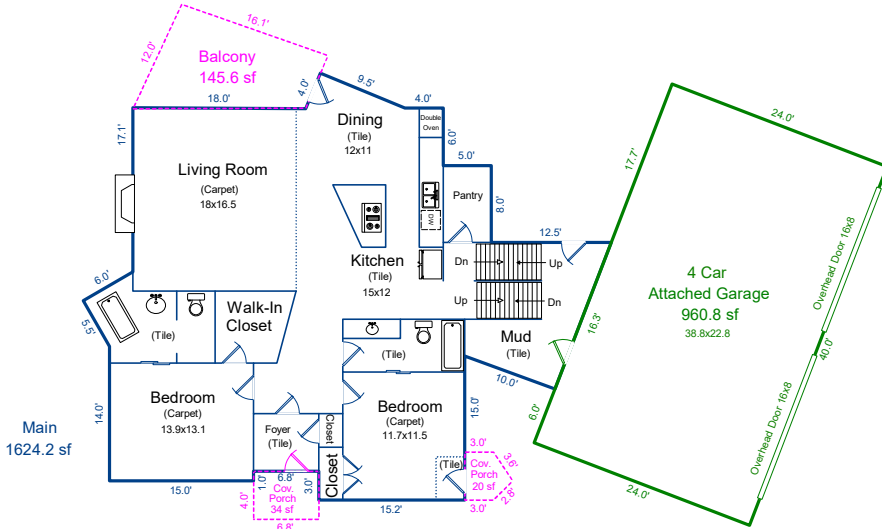

© copyright 2025
 Grentz Real Estate Services LLC
 Scope of Work is defined and attached to this sketch

BUILDING SKETCH

April 28, 2025
File #: FP2025-052
John Feeney
C3 Real Estate Solutions

In accordance with your request, I have measured the following home and provided a sketch of the floor plan and included room dimensions. Square footage is taken from outside measurements per ANSI (American National Standards Institute) guidelines, which are the guidelines to which HUD refers. Basements are defined as any level with any amount below grade, anything below grade labels the entire level basement. Finished rooms must be to the same level of finish as the rest of the home, be accessible through a continuous finished area, and on the same heating and/or cooling system. Homes where outside measurements are inaccessible, inside measurements are used and an addition .5' is added for the outside wall. In rooms with sloping ceilings, the area measured is from where the ceiling is at least 5' high with 50% or more of that area being at least 7' high. In rooms that are not square or rectangular, measurements are taken from the longest points in most cases. (cont. below)

729 Sawmill Rd
Loveland, CO 80537

(cont.) Room sizes may be rounded to the nearest .5'. Bedrooms are measured excluding closets. Kitchens are measured wall-to-wall and include the nook, if applicable. Condos: The measurement of Condos are not covered under ANSI. Condos are measured from interior walls. All other rules referred to above for single family homes are the same. Townhomes and other Attached Dwellings with a Lot and Block legal description: Attached dwellings are measured from the centerline between units. Exterior walls are measured from the exterior if accessible. If not accessible we use inside measurements and then adjust for the width of the exterior wall. All other rules referred to above for single family homes are the same. The square footage totals on the attached floorplan are estimations and should not be relied upon for any purpose other than marketing the property stated above. All measurements are believed to be accurate, but it is not uncommon for two different professionals to come up with different figures. The attached floorplan is meant to show a general layout of the home and does not account for the thickness of walls or some other architectural features.

Outdoor areas: Pen's, Run's, Arenas are measured to the best of our ability. This is not a survey and these areas are estimated.

Jason Grentz
Grentz Real Estate Services LLC
Jason.Grentz@gmail.com
970-699-0238

SCOPE OF WORK IS STATED IN BODY OF ABOVE LETTER.

Copyright Release - I give permission to John Feeney at C3 Real Estate Solutions to use the attached floor plan for the marketing of this property.

SKETCH/AREA TABLE ADDENDUM

SUBJECT INFO

File No.: FP2025-052	Parcel No.:
Property Address: 729 Sawmill Rd	
City: Loveland	County: Larimer
State: CO	ZipCode: 80537
Owner:	
Client: John Feeney	Client Address: C3 Real Estate Solutions
Appraiser Name: Jason Greutz	Inspection Date: 4/28/2025

SKETCH

<p>Main (GLA1)</p> <table border="0" style="width: 100%;"> <tr> <td style="width: 10%;"></td> <td style="width: 10%;">14.00 x</td> <td style="width: 10%;">4.00 =</td> <td style="width: 10%;">56.00</td> <td style="width: 10%;"></td> <td style="width: 10%;"></td> <td style="width: 10%;"></td> <td style="width: 10%;"></td> <td style="width: 10%;"></td> <td style="width: 10%;"></td> </tr> <tr> <td></td> <td>8.00 x</td> <td>5.00 =</td> <td>40.00</td> <td></td> <td></td> <td></td> <td></td> <td></td> <td></td> </tr> <tr> <td>0.5 x</td> <td>15.15 x</td> <td>5.36 =</td> <td>40.59</td> <td></td> <td></td> <td></td> <td></td> <td></td> <td></td> </tr> <tr> <td></td> <td>9.50 x</td> <td>4.00 =</td> <td>38.00</td> <td></td> <td></td> <td></td> <td></td> <td></td> <td></td> </tr> <tr> <td>0.5 x</td> <td>24.36 x</td> <td>8.61 =</td> <td>104.93</td> <td></td> <td></td> <td></td> <td></td> <td></td> <td></td> </tr> <tr> <td></td> <td>11.15 x</td> <td>9.50 =</td> <td>105.96</td> <td></td> <td></td> <td></td> <td></td> <td></td> <td></td> </tr> <tr> <td>0.5 x</td> <td>5.09 x</td> <td>1.80 =</td> <td>4.60</td> <td></td> <td></td> <td></td> <td></td> <td></td> <td></td> </tr> <tr> <td>0.5 x</td> <td>16.05 x</td> <td>5.61 =</td> <td>45.04</td> <td></td> <td></td> <td></td> <td></td> <td></td> <td></td> </tr> <tr> <td></td> <td>14.86 x</td> <td>5.09 =</td> <td>75.71</td> <td></td> <td></td> <td></td> <td></td> <td></td> <td></td> </tr> <tr> <td>0.5 x</td> <td>2.82 x</td> <td>1.22 =</td> <td>1.73</td> <td></td> <td></td> <td></td> <td></td> <td></td> <td></td> </tr> <tr> <td>0.5 x</td> <td>6.35 x</td> <td>2.75 =</td> <td>8.73</td> <td></td> <td></td> <td></td> <td></td> <td></td> <td></td> </tr> <tr> <td></td> <td>5.50 x</td> <td>2.82 =</td> <td>15.54</td> <td></td> <td></td> <td></td> <td></td> <td></td> <td></td> </tr> <tr> <td></td> <td>14.00 x</td> <td>2.45 =</td> <td>34.25</td> <td></td> <td></td> <td></td> <td></td> <td></td> <td></td> </tr> <tr> <td></td> <td>15.20 x</td> <td>15.00 =</td> <td>228.00</td> <td></td> <td></td> <td></td> <td></td> <td></td> <td></td> </tr> <tr> <td></td> <td>19.35 x</td> <td>12.00 =</td> <td>232.25</td> <td></td> <td></td> <td></td> <td></td> <td></td> <td></td> </tr> <tr> <td></td> <td>34.55 x</td> <td>11.82 =</td> <td>408.54</td> <td></td> <td></td> <td></td> <td></td> <td></td> <td></td> </tr> <tr> <td>0.5 x</td> <td>12.58 x</td> <td>4.04 =</td> <td>25.44</td> <td></td> <td></td> <td></td> <td></td> <td></td> <td></td> </tr> <tr> <td>0.5 x</td> <td>10.95 x</td> <td>3.50 =</td> <td>19.14</td> <td></td> <td></td> <td></td> <td></td> <td></td> <td></td> </tr> <tr> <td></td> <td>12.58 x</td> <td>10.00 =</td> <td>125.82</td> <td></td> <td></td> <td></td> <td></td> <td></td> <td></td> </tr> <tr> <td>0.5 x</td> <td>12.58 x</td> <td>0.22 =</td> <td>1.41</td> <td></td> <td></td> <td></td> <td></td> <td></td> <td></td> </tr> <tr> <td></td> <td>12.55 x</td> <td>1.00 =</td> <td>12.55</td> <td></td> <td></td> <td></td> <td></td> <td></td> <td></td> </tr> <tr> <td></td> <td colspan="2">Total area:</td> <td>1624.20</td> <td></td> <td></td> <td></td> <td></td> <td></td> <td></td> </tr> </table> <p>Attached Garage (GAR)</p> <table border="0" style="width: 100%;"> <tr> <td style="width: 10%;"></td> <td style="width: 10%;">0.5 x</td> <td style="width: 10%;">40.03 x</td> <td style="width: 10%;">0.00 =</td> <td style="width: 10%;">0.04</td> <td style="width: 10%;"></td> <td style="width: 10%;"></td> <td style="width: 10%;"></td> <td style="width: 10%;"></td> <td style="width: 10%;"></td> </tr> <tr> <td></td> <td></td> <td>40.03 x</td> <td>24.00 =</td> <td>960.72</td> <td></td> <td></td> <td></td> <td></td> <td></td> </tr> <tr> <td></td> <td colspan="2">Total area:</td> <td></td> <td>960.76</td> <td></td> <td></td> <td></td> <td></td> <td></td> </tr> </table> <p>Porch (P/P)</p> <table border="0" style="width: 100%;"> <tr> <td style="width: 10%;"></td> <td style="width: 10%;">6.80 x</td> <td style="width: 10%;">4.00 =</td> <td style="width: 10%;">27.20</td> <td style="width: 10%;"></td> <td style="width: 10%;"></td> <td style="width: 10%;"></td> <td style="width: 10%;"></td> <td style="width: 10%;"></td> <td style="width: 10%;"></td> </tr> <tr> <td></td> <td>6.80 x</td> <td>1.00 =</td> <td>6.80</td> <td></td> <td></td> <td></td> <td></td> <td></td> <td></td> </tr> <tr> <td></td> <td colspan="2">Total area:</td> <td></td> <td>34.00</td> <td></td> <td></td> <td></td> <td></td> <td></td> </tr> </table> <p>Porch (P/P)</p> <table border="0" style="width: 100%;"> <tr> <td style="width: 10%;"></td> <td style="width: 10%;">5.00 x</td> <td style="width: 10%;">3.00 =</td> <td style="width: 10%;">15.00</td> <td style="width: 10%;"></td> <td style="width: 10%;"></td> <td style="width: 10%;"></td> <td style="width: 10%;"></td> <td style="width: 10%;"></td> <td style="width: 10%;"></td> </tr> <tr> <td>0.5 x</td> <td>5.00 x</td> <td>2.00 =</td> <td>5.00</td> <td></td> <td></td> <td></td> <td></td> <td></td> <td></td> </tr> <tr> <td></td> <td colspan="2">Total area:</td> <td></td> <td>20.00</td> <td></td> <td></td> <td></td> <td></td> <td></td> </tr> </table> <p>Balcony (P/P)</p> <table border="0" style="width: 100%;"> <tr> <td style="width: 10%;"></td> <td style="width: 10%;">0.5 x</td> <td style="width: 10%;">12.00 x</td> <td style="width: 10%;">1.14 =</td> <td style="width: 10%;">6.86</td> <td style="width: 10%;"></td> <td style="width: 10%;"></td> <td style="width: 10%;"></td> <td style="width: 10%;"></td> <td style="width: 10%;"></td> </tr> <tr> <td></td> <td>0.5 x</td> <td>4.97 x</td> <td>0.31 =</td> <td>0.76</td> <td></td> <td></td> <td></td> <td></td> <td></td> </tr> <tr> <td></td> <td>0.5 x</td> <td>15.84 x</td> <td>0.97 =</td> <td>7.70</td> <td></td> <td></td> <td></td> <td></td> <td></td> </tr> <tr> <td></td> <td></td> <td>15.81 x</td> <td>4.97 =</td> <td>78.56</td> <td></td> <td></td> <td></td> <td></td> <td></td> </tr> <tr> <td>0.5 x</td> <td>16.74 x</td> <td>6.18 =</td> <td>51.74</td> <td></td> <td></td> <td></td> <td></td> <td></td> <td></td> </tr> <tr> <td></td> <td colspan="2">Total area:</td> <td></td> <td>145.62</td> <td></td> <td></td> <td></td> <td></td> <td></td> </tr> </table> <p>Unfinished Walkout BSMT (BSMT)</p> <table border="0" style="width: 100%;"> <tr> <td style="width: 10%;"></td> <td style="width: 10%;">6.00 x</td> <td style="width: 10%;">1.00 =</td> <td style="width: 10%;">6.00</td> <td style="width: 10%;"></td> <td style="width: 10%;"></td> <td style="width: 10%;"></td> <td style="width: 10%;"></td> <td style="width: 10%;"></td> <td style="width: 10%;"></td> </tr> <tr> <td></td> <td>23.76 x</td> <td>15.20 =</td> <td>361.20</td> <td></td> <td></td> <td></td> <td></td> <td></td> <td></td> </tr> <tr> <td></td> <td>20.76 x</td> <td>19.35 =</td> <td>401.85</td> <td></td> <td></td> <td></td> <td></td> <td></td> <td></td> </tr> <tr> <td></td> <td>8.25 x</td> <td>4.94 =</td> <td>40.77</td> <td></td> <td></td> <td></td> <td></td> <td></td> <td></td> </tr> <tr> <td></td> <td>12.55 x</td> <td>1.00 =</td> <td>12.55</td> <td></td> <td></td> <td></td> <td></td> <td></td> <td></td> </tr> <tr> <td>0.5 x</td> <td>2.82 x</td> <td>1.22 =</td> <td>1.73</td> <td></td> <td></td> <td></td> <td></td> <td></td> <td></td> </tr> <tr> <td>0.5 x</td> <td>6.35 x</td> <td>2.75 =</td> <td>8.73</td> <td></td> <td></td> <td></td> <td></td> <td></td> <td></td> </tr> <tr> <td></td> <td>5.50 x</td> <td>2.82 =</td> <td>15.54</td> <td></td> <td></td> <td></td> <td></td> <td></td> <td></td> </tr> <tr> <td></td> <td>14.00 x</td> <td>2.45 =</td> <td>34.25</td> <td></td> <td></td> <td></td> <td></td> <td></td> <td></td> </tr> <tr> <td></td> <td>37.31 x</td> <td>11.06 =</td> <td>412.62</td> <td></td> <td></td> <td></td> <td></td> <td></td> <td></td> </tr> <tr> <td></td> <td>32.31 x</td> <td>6.04 =</td> <td>195.14</td> <td></td> <td></td> <td></td> <td></td> <td></td> <td></td> </tr> <tr> <td></td> <td>5.50 x</td> <td>3.06 =</td> <td>16.83</td> <td></td> <td></td> <td></td> <td></td> <td></td> <td></td> </tr> <tr> <td></td> <td colspan="2">Total area:</td> <td></td> <td>1507.20</td> <td></td> <td></td> <td></td> <td></td> <td></td> </tr> </table> <p>Patio (P/P)</p> <table border="0" style="width: 100%;"> <tr> <td style="width: 10%;"></td> <td style="width: 10%;">0.5 x</td> <td style="width: 10%;">24.00 x</td> <td style="width: 10%;">8.49 =</td> <td style="width: 10%;">101.82</td> <td style="width: 10%;"></td> <td style="width: 10%;"></td> <td style="width: 10%;"></td> <td style="width: 10%;"></td> <td style="width: 10%;"></td> </tr> <tr> <td></td> <td></td> <td>17.50 x</td> <td>14.17 =</td> <td>248.03</td> <td></td> <td></td> <td></td> <td></td> <td></td> </tr> <tr> <td></td> <td></td> <td>12.50 x</td> <td>8.00 =</td> <td>100.00</td> <td></td> <td></td> <td></td> <td></td> <td></td> </tr> </table>		14.00 x	4.00 =	56.00								8.00 x	5.00 =	40.00							0.5 x	15.15 x	5.36 =	40.59								9.50 x	4.00 =	38.00							0.5 x	24.36 x	8.61 =	104.93								11.15 x	9.50 =	105.96							0.5 x	5.09 x	1.80 =	4.60							0.5 x	16.05 x	5.61 =	45.04								14.86 x	5.09 =	75.71							0.5 x	2.82 x	1.22 =	1.73							0.5 x	6.35 x	2.75 =	8.73								5.50 x	2.82 =	15.54								14.00 x	2.45 =	34.25								15.20 x	15.00 =	228.00								19.35 x	12.00 =	232.25								34.55 x	11.82 =	408.54							0.5 x	12.58 x	4.04 =	25.44							0.5 x	10.95 x	3.50 =	19.14								12.58 x	10.00 =	125.82							0.5 x	12.58 x	0.22 =	1.41								12.55 x	1.00 =	12.55								Total area:		1624.20								0.5 x	40.03 x	0.00 =	0.04								40.03 x	24.00 =	960.72							Total area:			960.76							6.80 x	4.00 =	27.20								6.80 x	1.00 =	6.80								Total area:			34.00							5.00 x	3.00 =	15.00							0.5 x	5.00 x	2.00 =	5.00								Total area:			20.00							0.5 x	12.00 x	1.14 =	6.86							0.5 x	4.97 x	0.31 =	0.76							0.5 x	15.84 x	0.97 =	7.70								15.81 x	4.97 =	78.56						0.5 x	16.74 x	6.18 =	51.74								Total area:			145.62							6.00 x	1.00 =	6.00								23.76 x	15.20 =	361.20								20.76 x	19.35 =	401.85								8.25 x	4.94 =	40.77								12.55 x	1.00 =	12.55							0.5 x	2.82 x	1.22 =	1.73							0.5 x	6.35 x	2.75 =	8.73								5.50 x	2.82 =	15.54								14.00 x	2.45 =	34.25								37.31 x	11.06 =	412.62								32.31 x	6.04 =	195.14								5.50 x	3.06 =	16.83								Total area:			1507.20							0.5 x	24.00 x	8.49 =	101.82								17.50 x	14.17 =	248.03								12.50 x	8.00 =	100.00						<p>Upper (GLA3)</p> <table border="0" style="width: 100%;"> <tr> <td style="width: 10%;"></td> <td style="width: 10%;">7.46 x</td> <td style="width: 10%;">3.00 =</td> <td style="width: 10%;">22.39</td> <td style="width: 10%;"></td> <td style="width: 10%;"></td> <td style="width: 10%;"></td> <td style="width: 10%;"></td> <td style="width: 10%;"></td> <td style="width: 10%;"></td> </tr> <tr> <td>0.5 x</td> <td>8.08 x</td> <td>2.86 =</td> <td>11.54</td> <td></td> <td></td> <td></td> <td></td> <td></td> <td></td> </tr> <tr> <td>0.5 x</td> <td>16.78 x</td> <td>5.93 =</td> <td>49.76</td> <td></td> <td></td> <td></td> <td></td> <td></td> <td></td> </tr> <tr> <td></td> <td>15.50 x</td> <td>8.08 =</td> <td>125.24</td> <td></td> <td></td> <td></td> <td></td> <td></td> <td></td> </tr> <tr> <td></td> <td>3.00 x</td> <td>2.50 =</td> <td>7.50</td> <td></td> <td></td> <td></td> <td></td> <td></td> <td></td> </tr> <tr> <td></td> <td>11.17 x</td> <td>2.54 =</td> <td>28.32</td> <td></td> <td></td> <td></td> <td></td> <td></td> <td></td> </tr> <tr> <td>0.5 x</td> <td>20.89 x</td> <td>7.39 =</td> <td>77.17</td> <td></td> <td></td> <td></td> <td></td> <td></td> <td></td> </tr> <tr> <td>0.5 x</td> <td>8.12 x</td> <td>2.87 =</td> <td>11.65</td> <td></td> <td></td> <td></td> <td></td> <td></td> <td></td> </tr> <tr> <td></td> <td>20.89 x</td> <td>7.50 =</td> <td>156.70</td> <td></td> <td></td> <td></td> <td></td> <td></td> <td></td> </tr> <tr> <td></td> <td>24.00 x</td> <td>17.50 =</td> <td>420.00</td> <td></td> <td></td> <td></td> <td></td> <td></td> <td></td> </tr> <tr> <td>0.5 x</td> <td>10.07 x</td> <td>4.31 =</td> <td>21.68</td> <td></td> <td></td> <td></td> <td></td> <td></td> <td></td> </tr> <tr> <td></td> <td>11.17 x</td> <td>8.77 =</td> <td>97.93</td> <td></td> <td></td> <td></td> <td></td> <td></td> <td></td> </tr> <tr> <td></td> <td>16.11 x</td> <td>7.20 =</td> <td>115.97</td> <td></td> <td></td> <td></td> <td></td> <td></td> <td></td> </tr> <tr> <td></td> <td>12.50 x</td> <td>2.00 =</td> <td>25.00</td> <td></td> <td></td> <td></td> <td></td> <td></td> <td></td> </tr> <tr> <td>0.5 x</td> <td>7.38 x</td> <td>3.08 =</td> <td>11.38</td> <td></td> <td></td> <td></td> <td></td> <td></td> <td></td> </tr> <tr> <td></td> <td>9.00 x</td> <td>6.50 =</td> <td>58.50</td> <td></td> <td></td> <td></td> <td></td> <td></td> <td></td> </tr> <tr> <td></td> <td colspan="2">Total area:</td> <td></td> <td>1240.71</td> <td></td> <td></td> <td></td> <td></td> <td></td> </tr> </table> <p>Balcony (P/P)</p> <table border="0" style="width: 100%;"> <tr> <td style="width: 10%;"></td> <td style="width: 10%;">0.5 x</td> <td style="width: 10%;">13.31 x</td> <td style="width: 10%;">6.20 =</td> <td style="width: 10%;">41.25</td> <td style="width: 10%;"></td> <td style="width: 10%;"></td> <td style="width: 10%;"></td> <td style="width: 10%;"></td> <td style="width: 10%;"></td> </tr> <tr> <td></td> <td></td> <td>11.00 x</td> <td>6.00 =</td> <td>66.00</td> <td></td> <td></td> <td></td> <td></td> <td></td> </tr> <tr> <td></td> <td colspan="2">Total area:</td> <td></td> <td>107.25</td> <td></td> <td></td> <td></td> <td></td> <td></td> </tr> </table> <p>Detached Garage (GAR)</p> <table border="0" style="width: 100%;"> <tr> <td style="width: 10%;"></td> <td style="width: 10%;">38.00 x</td> <td style="width: 10%;">30.00 =</td> <td style="width: 10%;">1140.00</td> <td style="width: 10%;"></td> <td style="width: 10%;"></td> <td style="width: 10%;"></td> <td style="width: 10%;"></td> <td style="width: 10%;"></td> <td style="width: 10%;"></td> </tr> <tr> <td></td> <td colspan="2">Total area:</td> <td></td> <td>1140.00</td> <td></td> <td></td> <td></td> <td></td> <td></td> </tr> </table>		7.46 x	3.00 =	22.39							0.5 x	8.08 x	2.86 =	11.54							0.5 x	16.78 x	5.93 =	49.76								15.50 x	8.08 =	125.24								3.00 x	2.50 =	7.50								11.17 x	2.54 =	28.32							0.5 x	20.89 x	7.39 =	77.17							0.5 x	8.12 x	2.87 =	11.65								20.89 x	7.50 =	156.70								24.00 x	17.50 =	420.00							0.5 x	10.07 x	4.31 =	21.68								11.17 x	8.77 =	97.93								16.11 x	7.20 =	115.97								12.50 x	2.00 =	25.00							0.5 x	7.38 x	3.08 =	11.38								9.00 x	6.50 =	58.50								Total area:			1240.71							0.5 x	13.31 x	6.20 =	41.25								11.00 x	6.00 =	66.00							Total area:			107.25							38.00 x	30.00 =	1140.00								Total area:			1140.00					
	14.00 x	4.00 =	56.00																																																																																																																																																																																																																																																																																																																																																																																																																																																																																																																																																																																																																																																																																																																																																																												
	8.00 x	5.00 =	40.00																																																																																																																																																																																																																																																																																																																																																																																																																																																																																																																																																																																																																																																																																																																																																																												
0.5 x	15.15 x	5.36 =	40.59																																																																																																																																																																																																																																																																																																																																																																																																																																																																																																																																																																																																																																																																																																																																																																												
	9.50 x	4.00 =	38.00																																																																																																																																																																																																																																																																																																																																																																																																																																																																																																																																																																																																																																																																																																																																																																												
0.5 x	24.36 x	8.61 =	104.93																																																																																																																																																																																																																																																																																																																																																																																																																																																																																																																																																																																																																																																																																																																																																																												
	11.15 x	9.50 =	105.96																																																																																																																																																																																																																																																																																																																																																																																																																																																																																																																																																																																																																																																																																																																																																																												
0.5 x	5.09 x	1.80 =	4.60																																																																																																																																																																																																																																																																																																																																																																																																																																																																																																																																																																																																																																																																																																																																																																												
0.5 x	16.05 x	5.61 =	45.04																																																																																																																																																																																																																																																																																																																																																																																																																																																																																																																																																																																																																																																																																																																																																																												
	14.86 x	5.09 =	75.71																																																																																																																																																																																																																																																																																																																																																																																																																																																																																																																																																																																																																																																																																																																																																																												
0.5 x	2.82 x	1.22 =	1.73																																																																																																																																																																																																																																																																																																																																																																																																																																																																																																																																																																																																																																																																																																																																																																												
0.5 x	6.35 x	2.75 =	8.73																																																																																																																																																																																																																																																																																																																																																																																																																																																																																																																																																																																																																																																																																																																																																																												
	5.50 x	2.82 =	15.54																																																																																																																																																																																																																																																																																																																																																																																																																																																																																																																																																																																																																																																																																																																																																																												
	14.00 x	2.45 =	34.25																																																																																																																																																																																																																																																																																																																																																																																																																																																																																																																																																																																																																																																																																																																																																																												
	15.20 x	15.00 =	228.00																																																																																																																																																																																																																																																																																																																																																																																																																																																																																																																																																																																																																																																																																																																																																																												
	19.35 x	12.00 =	232.25																																																																																																																																																																																																																																																																																																																																																																																																																																																																																																																																																																																																																																																																																																																																																																												
	34.55 x	11.82 =	408.54																																																																																																																																																																																																																																																																																																																																																																																																																																																																																																																																																																																																																																																																																																																																																																												
0.5 x	12.58 x	4.04 =	25.44																																																																																																																																																																																																																																																																																																																																																																																																																																																																																																																																																																																																																																																																																																																																																																												
0.5 x	10.95 x	3.50 =	19.14																																																																																																																																																																																																																																																																																																																																																																																																																																																																																																																																																																																																																																																																																																																																																																												
	12.58 x	10.00 =	125.82																																																																																																																																																																																																																																																																																																																																																																																																																																																																																																																																																																																																																																																																																																																																																																												
0.5 x	12.58 x	0.22 =	1.41																																																																																																																																																																																																																																																																																																																																																																																																																																																																																																																																																																																																																																																																																																																																																																												
	12.55 x	1.00 =	12.55																																																																																																																																																																																																																																																																																																																																																																																																																																																																																																																																																																																																																																																																																																																																																																												
	Total area:		1624.20																																																																																																																																																																																																																																																																																																																																																																																																																																																																																																																																																																																																																																																																																																																																																																												
	0.5 x	40.03 x	0.00 =	0.04																																																																																																																																																																																																																																																																																																																																																																																																																																																																																																																																																																																																																																																																																																																																																																											
		40.03 x	24.00 =	960.72																																																																																																																																																																																																																																																																																																																																																																																																																																																																																																																																																																																																																																																																																																																																																																											
	Total area:			960.76																																																																																																																																																																																																																																																																																																																																																																																																																																																																																																																																																																																																																																																																																																																																																																											
	6.80 x	4.00 =	27.20																																																																																																																																																																																																																																																																																																																																																																																																																																																																																																																																																																																																																																																																																																																																																																												
	6.80 x	1.00 =	6.80																																																																																																																																																																																																																																																																																																																																																																																																																																																																																																																																																																																																																																																																																																																																																																												
	Total area:			34.00																																																																																																																																																																																																																																																																																																																																																																																																																																																																																																																																																																																																																																																																																																																																																																											
	5.00 x	3.00 =	15.00																																																																																																																																																																																																																																																																																																																																																																																																																																																																																																																																																																																																																																																																																																																																																																												
0.5 x	5.00 x	2.00 =	5.00																																																																																																																																																																																																																																																																																																																																																																																																																																																																																																																																																																																																																																																																																																																																																																												
	Total area:			20.00																																																																																																																																																																																																																																																																																																																																																																																																																																																																																																																																																																																																																																																																																																																																																																											
	0.5 x	12.00 x	1.14 =	6.86																																																																																																																																																																																																																																																																																																																																																																																																																																																																																																																																																																																																																																																																																																																																																																											
	0.5 x	4.97 x	0.31 =	0.76																																																																																																																																																																																																																																																																																																																																																																																																																																																																																																																																																																																																																																																																																																																																																																											
	0.5 x	15.84 x	0.97 =	7.70																																																																																																																																																																																																																																																																																																																																																																																																																																																																																																																																																																																																																																																																																																																																																																											
		15.81 x	4.97 =	78.56																																																																																																																																																																																																																																																																																																																																																																																																																																																																																																																																																																																																																																																																																																																																																																											
0.5 x	16.74 x	6.18 =	51.74																																																																																																																																																																																																																																																																																																																																																																																																																																																																																																																																																																																																																																																																																																																																																																												
	Total area:			145.62																																																																																																																																																																																																																																																																																																																																																																																																																																																																																																																																																																																																																																																																																																																																																																											
	6.00 x	1.00 =	6.00																																																																																																																																																																																																																																																																																																																																																																																																																																																																																																																																																																																																																																																																																																																																																																												
	23.76 x	15.20 =	361.20																																																																																																																																																																																																																																																																																																																																																																																																																																																																																																																																																																																																																																																																																																																																																																												
	20.76 x	19.35 =	401.85																																																																																																																																																																																																																																																																																																																																																																																																																																																																																																																																																																																																																																																																																																																																																																												
	8.25 x	4.94 =	40.77																																																																																																																																																																																																																																																																																																																																																																																																																																																																																																																																																																																																																																																																																																																																																																												
	12.55 x	1.00 =	12.55																																																																																																																																																																																																																																																																																																																																																																																																																																																																																																																																																																																																																																																																																																																																																																												
0.5 x	2.82 x	1.22 =	1.73																																																																																																																																																																																																																																																																																																																																																																																																																																																																																																																																																																																																																																																																																																																																																																												
0.5 x	6.35 x	2.75 =	8.73																																																																																																																																																																																																																																																																																																																																																																																																																																																																																																																																																																																																																																																																																																																																																																												
	5.50 x	2.82 =	15.54																																																																																																																																																																																																																																																																																																																																																																																																																																																																																																																																																																																																																																																																																																																																																																												
	14.00 x	2.45 =	34.25																																																																																																																																																																																																																																																																																																																																																																																																																																																																																																																																																																																																																																																																																																																																																																												
	37.31 x	11.06 =	412.62																																																																																																																																																																																																																																																																																																																																																																																																																																																																																																																																																																																																																																																																																																																																																																												
	32.31 x	6.04 =	195.14																																																																																																																																																																																																																																																																																																																																																																																																																																																																																																																																																																																																																																																																																																																																																																												
	5.50 x	3.06 =	16.83																																																																																																																																																																																																																																																																																																																																																																																																																																																																																																																																																																																																																																																																																																																																																																												
	Total area:			1507.20																																																																																																																																																																																																																																																																																																																																																																																																																																																																																																																																																																																																																																																																																																																																																																											
	0.5 x	24.00 x	8.49 =	101.82																																																																																																																																																																																																																																																																																																																																																																																																																																																																																																																																																																																																																																																																																																																																																																											
		17.50 x	14.17 =	248.03																																																																																																																																																																																																																																																																																																																																																																																																																																																																																																																																																																																																																																																																																																																																																																											
		12.50 x	8.00 =	100.00																																																																																																																																																																																																																																																																																																																																																																																																																																																																																																																																																																																																																																																																																																																																																																											
	7.46 x	3.00 =	22.39																																																																																																																																																																																																																																																																																																																																																																																																																																																																																																																																																																																																																																																																																																																																																																												
0.5 x	8.08 x	2.86 =	11.54																																																																																																																																																																																																																																																																																																																																																																																																																																																																																																																																																																																																																																																																																																																																																																												
0.5 x	16.78 x	5.93 =	49.76																																																																																																																																																																																																																																																																																																																																																																																																																																																																																																																																																																																																																																																																																																																																																																												
	15.50 x	8.08 =	125.24																																																																																																																																																																																																																																																																																																																																																																																																																																																																																																																																																																																																																																																																																																																																																																												
	3.00 x	2.50 =	7.50																																																																																																																																																																																																																																																																																																																																																																																																																																																																																																																																																																																																																																																																																																																																																																												
	11.17 x	2.54 =	28.32																																																																																																																																																																																																																																																																																																																																																																																																																																																																																																																																																																																																																																																																																																																																																																												
0.5 x	20.89 x	7.39 =	77.17																																																																																																																																																																																																																																																																																																																																																																																																																																																																																																																																																																																																																																																																																																																																																																												
0.5 x	8.12 x	2.87 =	11.65																																																																																																																																																																																																																																																																																																																																																																																																																																																																																																																																																																																																																																																																																																																																																																												
	20.89 x	7.50 =	156.70																																																																																																																																																																																																																																																																																																																																																																																																																																																																																																																																																																																																																																																																																																																																																																												
	24.00 x	17.50 =	420.00																																																																																																																																																																																																																																																																																																																																																																																																																																																																																																																																																																																																																																																																																																																																																																												
0.5 x	10.07 x	4.31 =	21.68																																																																																																																																																																																																																																																																																																																																																																																																																																																																																																																																																																																																																																																																																																																																																																												
	11.17 x	8.77 =	97.93																																																																																																																																																																																																																																																																																																																																																																																																																																																																																																																																																																																																																																																																																																																																																																												
	16.11 x	7.20 =	115.97																																																																																																																																																																																																																																																																																																																																																																																																																																																																																																																																																																																																																																																																																																																																																																												
	12.50 x	2.00 =	25.00																																																																																																																																																																																																																																																																																																																																																																																																																																																																																																																																																																																																																																																																																																																																																																												
0.5 x	7.38 x	3.08 =	11.38																																																																																																																																																																																																																																																																																																																																																																																																																																																																																																																																																																																																																																																																																																																																																																												
	9.00 x	6.50 =	58.50																																																																																																																																																																																																																																																																																																																																																																																																																																																																																																																																																																																																																																																																																																																																																																												
	Total area:			1240.71																																																																																																																																																																																																																																																																																																																																																																																																																																																																																																																																																																																																																																																																																																																																																																											
	0.5 x	13.31 x	6.20 =	41.25																																																																																																																																																																																																																																																																																																																																																																																																																																																																																																																																																																																																																																																																																																																																																																											
		11.00 x	6.00 =	66.00																																																																																																																																																																																																																																																																																																																																																																																																																																																																																																																																																																																																																																																																																																																																																																											
	Total area:			107.25																																																																																																																																																																																																																																																																																																																																																																																																																																																																																																																																																																																																																																																																																																																																																																											
	38.00 x	30.00 =	1140.00																																																																																																																																																																																																																																																																																																																																																																																																																																																																																																																																																																																																																																																																																																																																																																												
	Total area:			1140.00																																																																																																																																																																																																																																																																																																																																																																																																																																																																																																																																																																																																																																																																																																																																																																											

SKETCH/AREA TABLE ADDENDUM

SUBJECT INFO

File No.: FP2025-052	Parcel No.:		
Property Address: 729 Sawmill Rd			
City: Loveland	County: Larimer	State: CO	ZipCode: 80537
Owner:			
Client: John Feeney	Client Address: C3 Real Estate Solutions		
Appraiser Name: Jason Greutz	Inspection Date: 4/28/2025		

SKETCH

