

Fredrick Luders Survey A-249

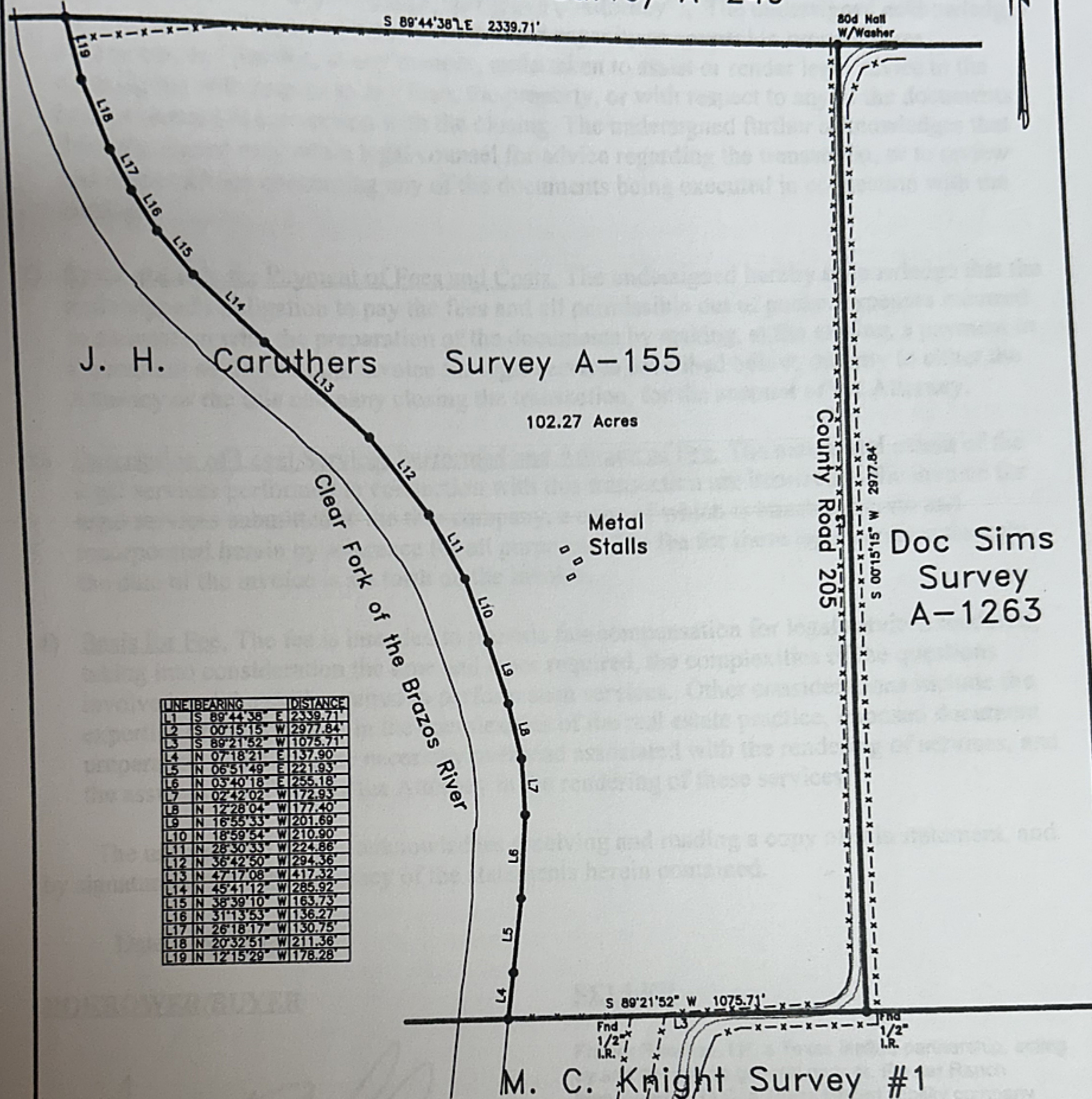

LINE	BEARING	DISTANCE
L1	S 89°44'38" E	2339.71'
L2	S 00°15'15" W	2977.84'
L3	S 89°21'52" W	1075.71'
L4	N 07°18'21" E	137.90'
L5	N 06°51'49" E	221.93'
L6	N 03°40'18" E	255.18'
L7	N 02°42'02" W	172.93'
L8	N 12°28'04" W	177.40'
L9	N 16°55'33" W	201.69'
L10	N 18°59'54" W	210.90'
L11	N 28°30'33" W	224.88'
L12	N 36°42'50" W	294.36'
L13	N 47°17'08" W	417.32'
L14	N 45°41'12" W	285.92'
L15	N 38°39'10" W	163.73'
L16	N 31°13'53" W	136.27'
L17	N 26°18'17" W	130.75'
L18	N 20°32'51" W	211.36'
L19	N 12°15'29" W	178.28'

Plat showing 102.27 acres out of the J. H. Caruthers Survey A-155, Jones County, Texas.

Note:
Easements not shown on plat unless otherwise noted.
Bearings based on G.P.S. NAD 1983 coordinates
See attached field notes

SCALE: 1" = 400'
DATE: 02-26-2020
FILE: STOVALL SHELLEY(2)

I hereby certify that this survey was made on the ground and that this plat correctly represents the facts found at the time of the survey.

William K. Heatley

William K. Heatley
Registered Professional Land Surveyor #4015
Firm #10079500



**SURVEY PLAT IN
JONES COUNTY
TEXAS**
HEATLEY SURVEYING
P.O. BOX 1
BRECKENRIDGE, TX 76424
(254) 559-8914
Print Number: J-503L