

SEC. 31 & 36, T5N R5E

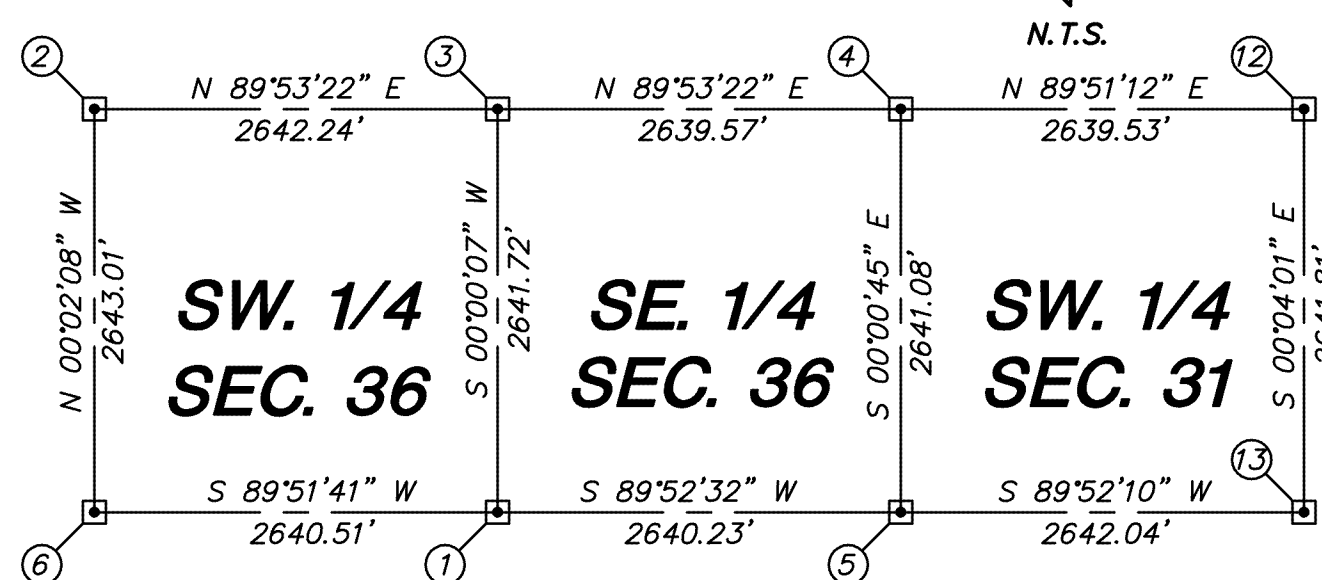

AMENDED RECORD OF SURVEY
A PORTION OF THE SOUTHEAST QUARTER OF SECTION 36,
TOWNSHIP 5 NORTH, RANGE 5 EAST & THE SOUTHWEST QUARTER OF
SECTION 31, TOWNSHIP 5 NORTH, RANGE 6 EAST OF THE GILA AND SALT
RIVER BASE AND MERIDIAN, MARICOPA COUNTY, ARIZONA.

LEGEND

- Property Corner (See Monument Table)
- Property Line
- Fnd Survey monument (See Monument Table)

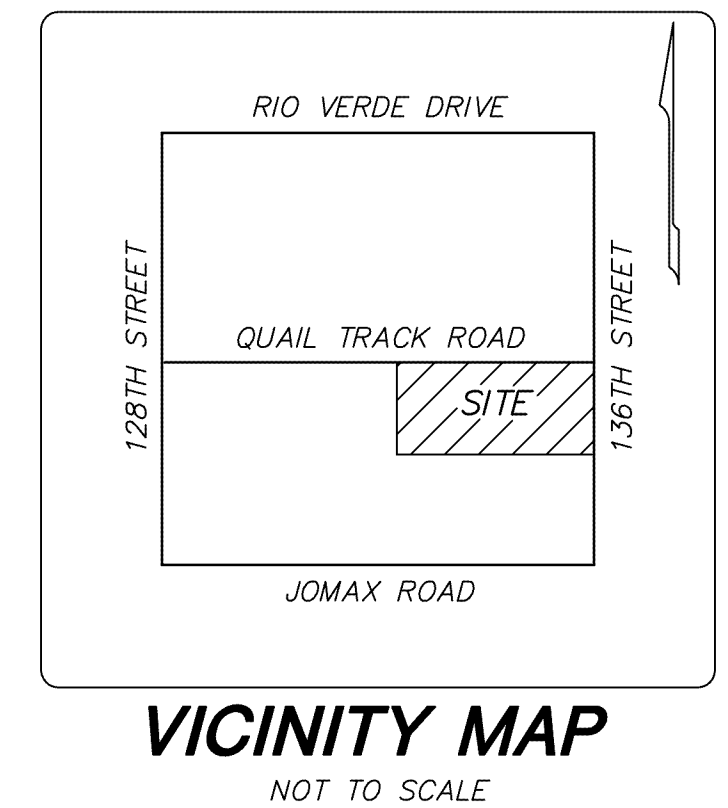
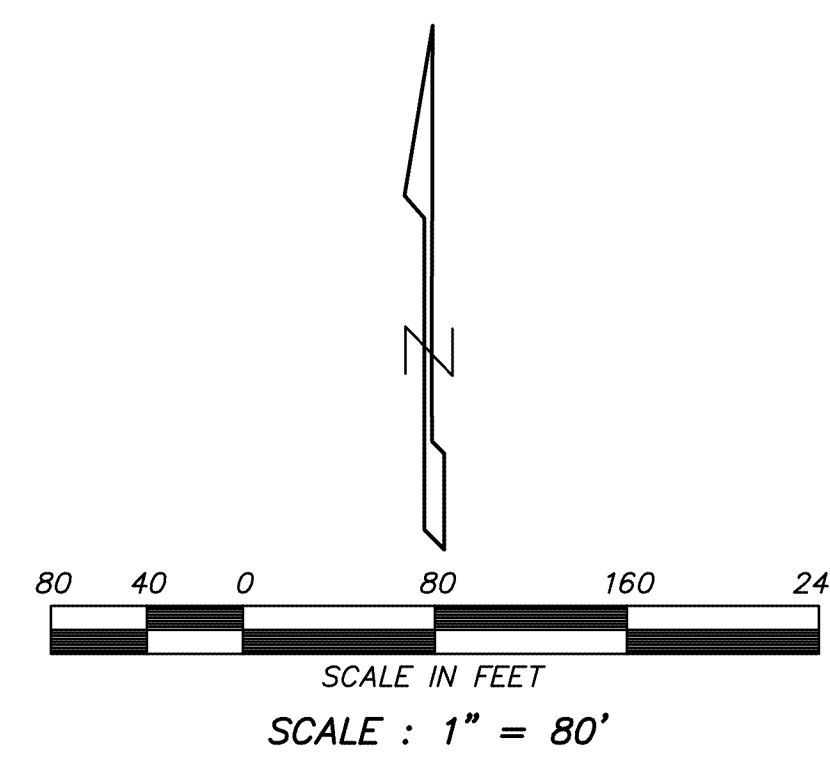

MONUMENT TABLE	
①	S. 1/4 COR. SEC. 36 - FND BRASS CAP FLUSH L.S. 33307 0.40' BELOW SURFACE
②	W. 1/4 COR. SEC. 36 - FND G.L.O. BRASS CAP 0.60' ABOVE SURFACE
③	CEN. OF SEC. 36 - FND 5/8" REBAR W/CAP L.S. 26404 PER BK. 735, PG. 11, M.C.R.
④	E. 1/4 COR. SEC. 36 - FND G.L.O. BRASS CAP 1.30' ABOVE SURFACE
⑤	SE. COR. SEC. 36 - FND G.L.O. BRASS CAP 1.00' ABOVE SURFACE
⑥	SW. COR. SEC. 36 - FND G.L.O. BRASS CAP 1.00' ABOVE SURFACE
⑦	FND 1/2" REBAR W/CAP L.S. 26404
⑧	SET 1/2" REBAR W/ CAP L.S. 31020 - ALSO FND 1/2" REBAR W/ CAP L.S. 9087, WEST 0.82' - NOT ACCEPTED
⑨	SET 1/2" REBAR W/CAP L.S. 31020
⑩	FND 1/2" REBAR W/CAP L.S. 9087
⑪	FND 1/2" REBAR NO I.D. - SET CAP L.S. 31020
⑫	CEN. OF SEC. 31 - FND 5/8" REBAR W/TAG L.S. 26404 PER BK. 602, PG. 1, M.C.R.
⑬	S. 1/4 COR. SEC. 31 - FND G.L.O. BRASS CAP 1.00' ABOVE SURFACE

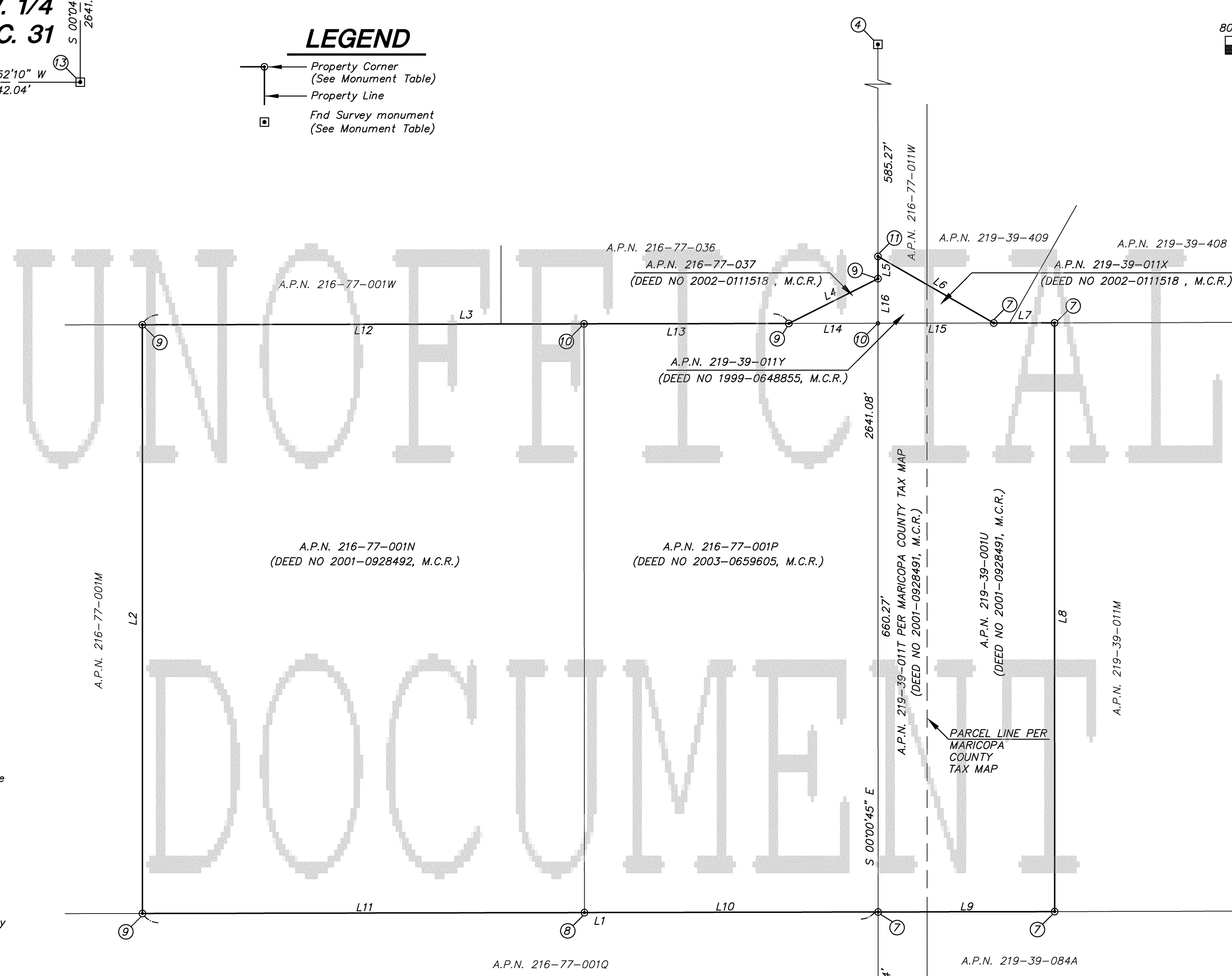

SURVEY NOTES

- This survey has been prepared without the benefit of a title report, and is subject to all easements of record. The descriptions used for this survey are per Deed Numbers, 2003-0659605, M.C.R., 2001-0928491, M.C.R., 2001-0928492, M.C.R., 2002-0111518, M.C.R., 1999-0648855, M.C.R.
- BASIS OF BEARING:** The South line of the Southeast quarter of Section 36, using a bearing of South 89 degrees 52 minutes 32 seconds West, per the Results of Survey, recorded in Book 1, Page 57, M.C.R.
- The bearings and distances depicted indicate actual field or computed measurements performed during the course of this survey. This information may vary from documents of record used for this survey.
- This survey is being recorded to supercede and replace the Record of Survey recorded in Book 1220, Page 9, M.C.R.

SITE INFORMATION

ADDRESS:
27001 NORTH 134TH STREET, SCOTTSDALE, ARIZONA

A.P.N.: 216-77-001P
OWNER: LABORDE LUCIE E TR
DEED: 03-0659605, M.C.R.

A.P.N.: 216-77-001N
OWNER: LABORDE LUCIE E TR
DEED: 01-0928492, M.C.R.

A.P.N.: 219-39-011T
OWNER: LABORDE LUCIE E TR
DEED: 01-0928491, M.C.R.

A.P.N.: 219-39-011U
OWNER: LABORDE LUCIE E TR
DEED: 01-0928491, M.C.R.

A.P.N.: 216-77-037
OWNER: LABORDE LUCIE E TR
DEED: 02-0111518, M.C.R.

A.P.N.: 219-39-011Y
OWNER: LABORDE LUCIE E TR
DEED: 99-0648855, M.C.R.

A.P.N.: 219-39-011X
OWNER: LABORDE LUCIE E TR
DEED: 02-0111518, M.C.R.

LINE	BEARING	DISTANCE
L1	S 89°52'57" W	823.00'
L2	N 00°00'45" W	660.32'
L3	N 89°53'10" E	725.00'
L4	N 63°20'29" E	111.88'
L5	N 00°00'45" W	25.00'
L6	S 60°06'34" E	149.85'
L7	N 89°51'26" E	68.10'
L8	S 00°00'45" E	660.28'
L9	S 89°51'41" W	198.00'
L10	S 89°52'57" W	329.30'
L11	S 89°52'57" W	495.70'
L12	N 89°53'10" E	495.38'
L13	N 89°53'10" E	229.62'
L14	N 89°53'10" E	100.00'
L15	N 89°51'26" E	129.90'
L16	N 00°00'45" W	50.00'

PARCEL DESCRIPTION

DEED NO. 2001-0928491, M.C.R.:
The West One Hundred Ninety Eight (198) feet of the Southwest quarter of Lot 3 of Section 31, Township 5 North, Range 6 East of the Gila and Salt River Base and Meridian.

DEED NO. 2001-0928492, M.C.R.:
The East 825 Feet of the South Half of the Northeast Quarter of the Southeast quarter of Section 36, Township 5 North, Range 5 East of the Gila and Salt River Base and Meridian, Maricopa County, Arizona;

EXCEPT the East half of the Southeast quarter of the Northeast quarter of the Southeast quarter of said Section 36, Township 5 North, Range 5 East of the Gila and Salt River Base and Meridian, Maricopa County, Arizona.

DEED NO. 2003-0659605, M.C.R.:
THE SOUTH HALF OF THE SOUTHEAST QUARTER OF THE SOUTHEAST QUARTER OF SECTION 36, TOWNSHIP 5 NORTH, RANGE 5 EAST OF THE GILA AND SALT RIVER BASE AND MERIDIAN, MARICOPA COUNTY, ARIZONA.

DEED NO. 1999-0648855, M.C.R.:
THE SOUTH HALF OF THE NORTHEAST QUARTER OF THE SOUTHEAST QUARTER OF SECTION 36, TOWNSHIP 5 NORTH, RANGE 5 EAST OF THE GILA AND SALT RIVER BASE AND MERIDIAN, MARICOPA COUNTY, ARIZONA.

DEED NO. 2002-0111518, M.C.R.:

Parcel 1:
That portion of the South half of the East 440 feet of the North half of the Northeast quarter of the Southeast quarter of Section 36, Township 5 North, Range 5 East of the Gila and Salt River Base and Meridian, Maricopa County, Arizona, described as follows:
BEGINNING at the Southeast corner of the North half of the Northeast quarter of the Southeast quarter of said Section 36;
Thence West along the South line of said North half of the Northeast quarter of the Southeast quarter, a distance of 100 feet;
Thence in a Northeasterly direction to a point on the East line of said North half of the Northeast quarter of the Southeast quarter, said point being 50 feet North of the point of beginning;
Thence South along the East line of said North half of the Northeast quarter of the Southeast quarter, a distance of 50 feet to the POINT OF BEGINNING.

Parcel 2:
That portion of the South half of the Northwest quarter of Lot 3 of Section 31, Township 5 North, Range 6 East of the Gila and Salt River Base and Meridian, Maricopa County, Arizona, described as follows:
BEGINNING at the Southwest corner of the South half of the Northwest quarter of Lot 3 of said Section 31;
Thence due North along the West line of said South half of the Northwest quarter of Lot 3, a distance of 75.00 feet to a point;
Thence Southeast in a heading of 120 degrees from True North, a distance of 150.00 feet to a point on the South line of said South half of the Northwest quarter of Lot 3;
Thence due West along the South line of said South half of the Northwest quarter of Lot 3, a distance of 129.90 feet to the POINT OF BEGINNING.

SURVEYOR'S STATEMENT

I, G. Bryan Goetzenberger, hereby state that I am a registered land surveyor in the State of Arizona and that the survey shown hereon was completed under my direct supervision during the month of March, 2015, and is correct to the best of my knowledge and the monuments shown actually exist.

G. Bryan Goetzenberger
R.L.S. #31020

REFERENCE DOCUMENTS

- PLAT PER BOOK 735, PAGE 11, M.C.R.
- R.O.S. PER BOOK 1, PAGE 57, M.C.R.
- R.O.S. PER BOOK 1, PAGE 61, M.C.R.
- R.O.S. PER BOOK 1156, PAGE 42, M.C.R.
- LOT TIE PER BOOK 635, PAGE 1, M.C.R.
- R.O.S. PER BOOK 1178, PAGE 22, M.C.R.

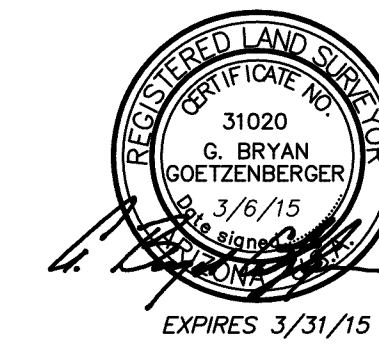

OFFICIAL RECORDS OF MARICOPA COUNTY RECORDER HELEN PURCELL 20150153839 03/09/2015 09:05 BOOK 1220 PAGE 49 ELECTRONIC RECORDING 150211-1-1-M- Palumboa	AMENDED RECORD OF SURVEY 27001 NORTH 134TH STREET, SCOTTSDALE, ARIZONA
	STATEWIDE SERVICE IN ARIZONA www.alliancelandsurveying.com 7900 N. 70th AVENUE TEL (623) 972-2200 SUITE 104 FAX (623) 972-1616 GLENDALE, AZ 85303
SHEET: 1 OF 1 DATE: 3-8-15 JOB NO: 150211	