

LAND FOR SALE



Highway 25A Range & Recreation

171.62 ± ACRES | HAYES COUNTY, NEBRASKA

**Quality rangeland with excellent access right off of Highway 25A.
Offers generous income from grassland CRP contract, with opportunities
for recreation and grazing incomes!**

View Full
Brochure & Listing



LISTING AGENT:

D.J. LUNKWITZ

C: (308) 539.0894

E: DLunkwitz@AgriAffiliates.com

*Chase Dodson, Bruce Dodson, Faith Correll,
Mike Wilken, Bonnie Downing, Mike Polk*



D.J. Lunkwitz

Offered exclusively by:



AGRI AFFILIATES®

North Platte, NE • AgriAffiliates.com • 308.534.9240

Information contained herein was obtained from sources deemed reliable. We have no reason to doubt the accuracy, but the information is not guaranteed. Prospective Buyers should verify all information. All maps provided by Agri Affiliates, Inc. are approximations only, to be used as a general guideline, and not intended as survey accurate. As with any agricultural land, this property may include noxious weeds. Agri Affiliates, Inc. and all agents are acting as Agent of the Seller.

Location Map

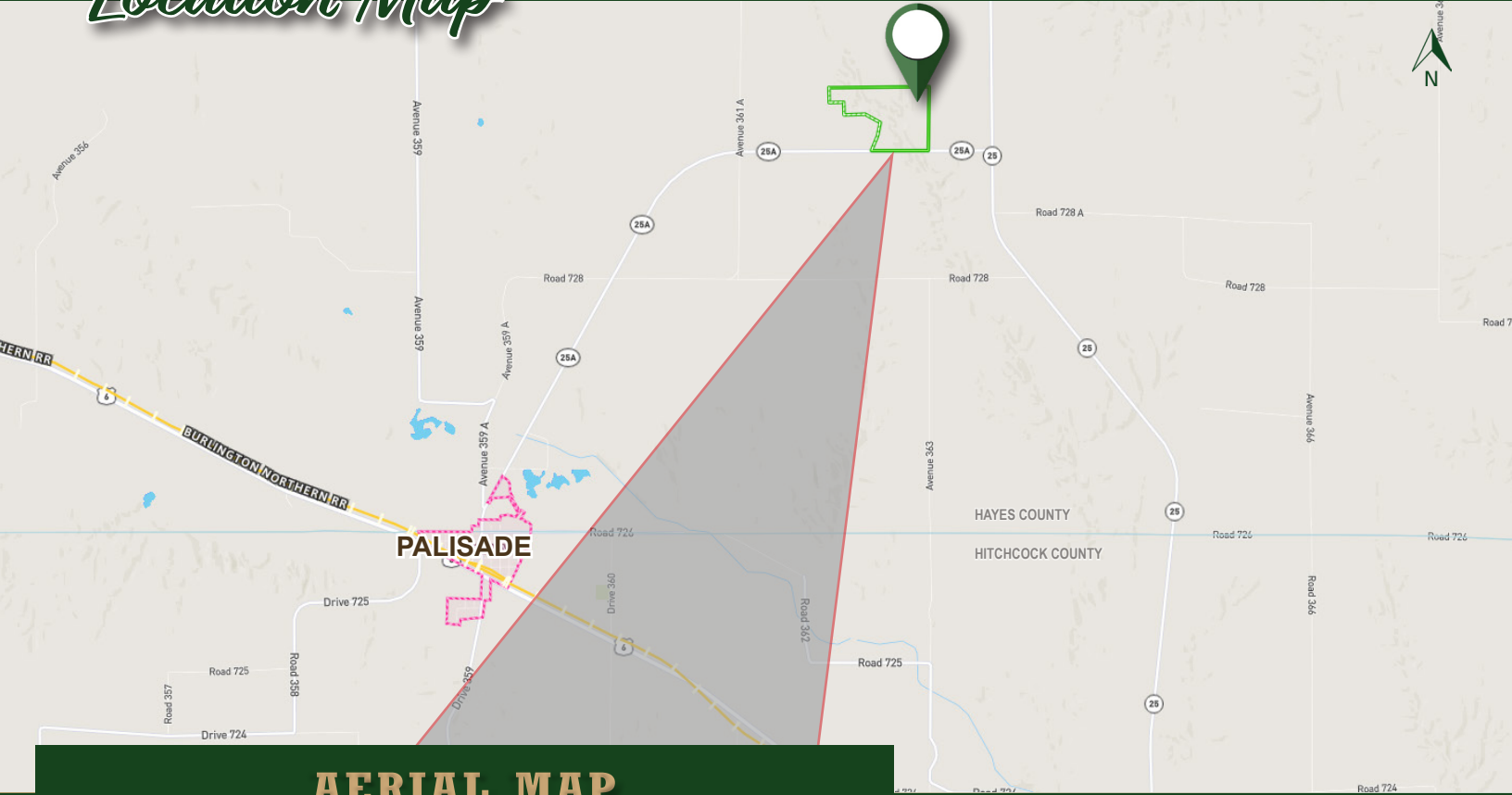

AERIAL MAP

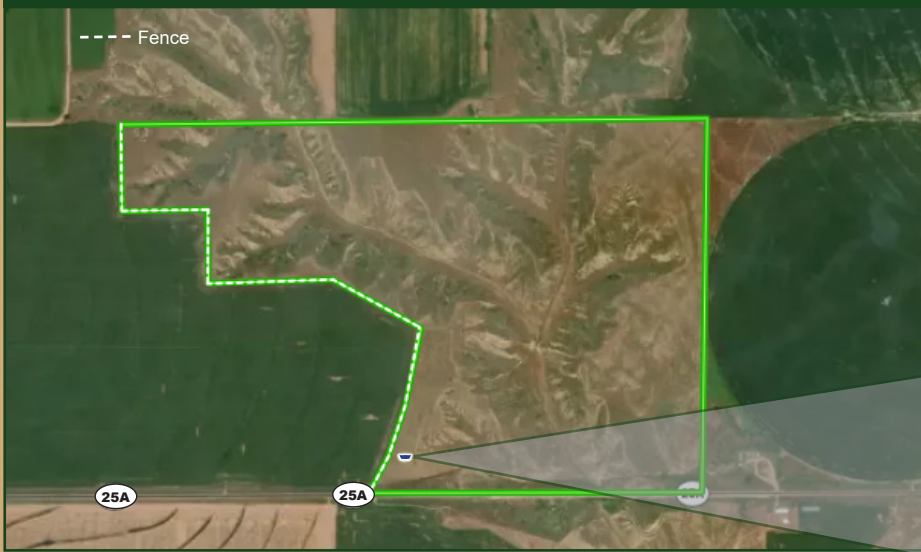

Location & Access

Property is located approximately 4¾ miles northeast of Palisade, NE via NE HWY 25A or 8¼ miles south of Hayes Center via NE HWY 25 and approximately 1 mile west via NE HWY 25A. Access is right off NE HWY 25A blacktop road.

Property Details

LEGAL DESCRIPTION:	Part of S½ of Section 15, Township 5 North, Range 33 West of the 6th P.M. in Hayes County, Nebraska. <i>* To be surveyed upon purchase.</i>
ACRES & TAXES:	171.62± estimated acres Estimated taxes: \$739± <i>* Individual parcel acres and taxes to be determined by survey, if sold separately from Highway 25A Cropland.</i>
NRD:	Middle Republican NRD
LIVESTOCK WELL INFORMATION:	G-176307 completed 4/21/2015.
USDA-FSA INFORMATION:	Two Grassland CRP contracts, expiring 9/30/2038, with annual contract payments totaling \$2,642.00.
EQUIPMENT:	All owned windmills, electric submersible pumps, stock tanks, fences and stock handling equipment, corrals and gates on property; excluding the mineral storage container owned by tenant.
LEASE:	Cash rent lease ending October 2026.
PRICE:	\$189,000 This property may be purchased with adjoining property - Highway 25A Cropland. Ask listing agent for details.

TOPOGRAPHY HILLSHADE MAP

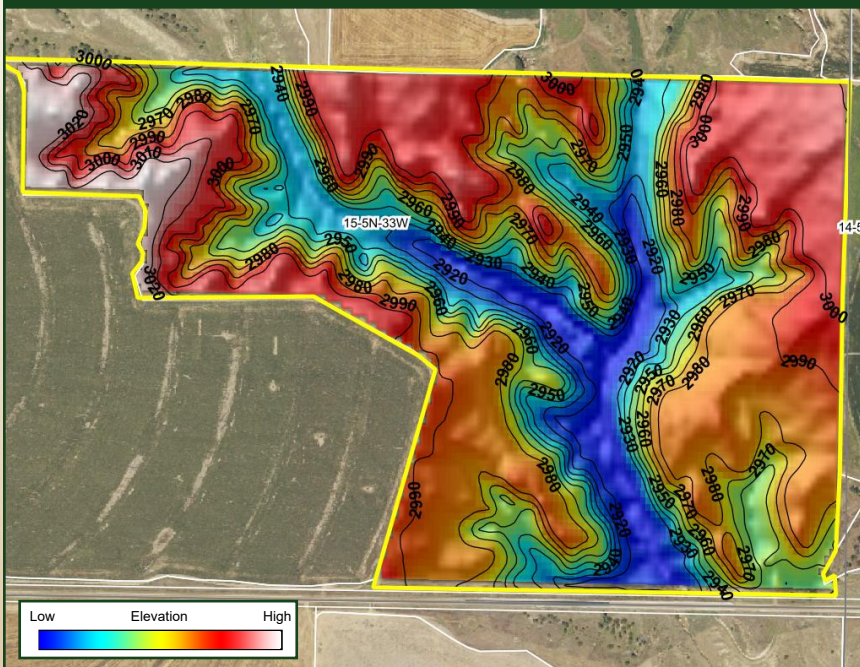



Great agricultural land investment!

Natural draws and mature trees provide excellent habitat, while surrounding cropland offers a consistent food source, creating outstanding hunting potential.



D.J. LUNKWITZ

LISTING AGENT:

D.J. LUNKWITZ

C: (308) 539.0894

E: DLunkwitz@AgriAffiliates.com

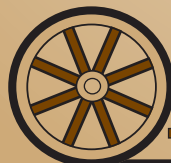

AGRI AFFILIATES®

Helping Clients Achieve Their Real Estate Goals

North Platte, NE • **AgriAffiliates.com** • 308.534.9240