

## Soils Map

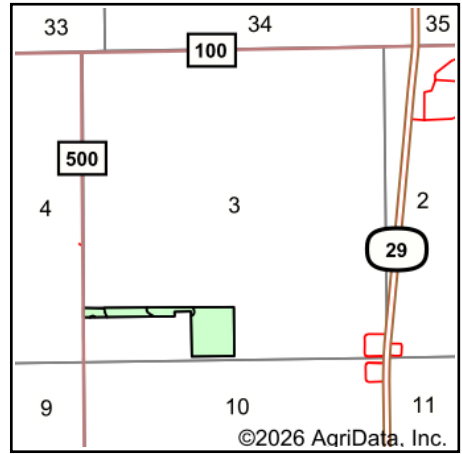

State: **Indiana**  
County: **Clinton**  
Location: **3-21N-1E**  
Township: **Michigan**  
Acres: **20.01**  
Date: **1/9/2026**

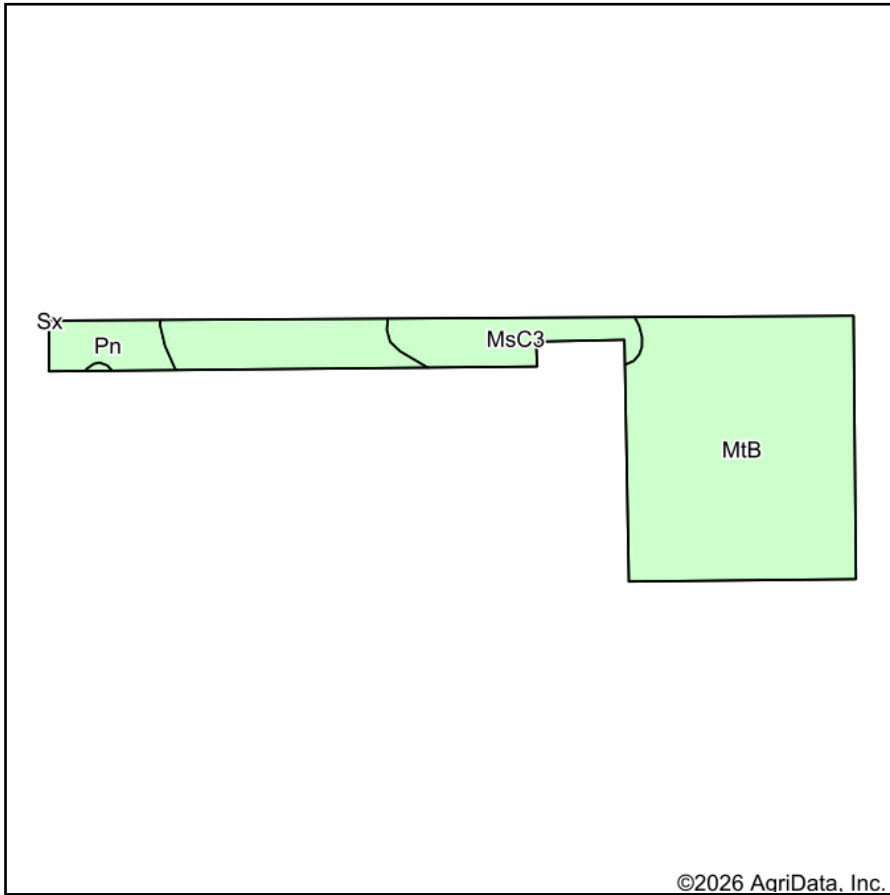

Area Symbol: IN023, Soil Area Version: 29								
Code	Soil Description	Acres	Percent of field	Soil Drainage	Non-Irr Class *c	Corn Bu	Soybeans Bu	Winter wheat Bu
MtB	Miami-Crosby silt loams, 2 to 6 percent slopes	16.48	82.4%	Moderately well drained	Ile	147	50	65
MsC3	Miami clay loam, 6 to 12 percent slopes, severely eroded	2.20	11.0%	Moderately well drained	IVe	126	44	56
Pn	Patton silty clay loam, Tipton Till Plain, 0 to 2 percent slopes	1.33	6.6%	Poorly drained	IIw	173	61	58
<b>Weighted Average</b>					<b>2.22</b>	<b>146.4</b>	<b>50.1</b>	<b>63.5</b>

\*c: Using Capabilities Class Dominant Condition Aggregation Method