

BACKWOODS TRAIL
JESSIE LEE COPELAND
 BOOK 65, PAGE 164

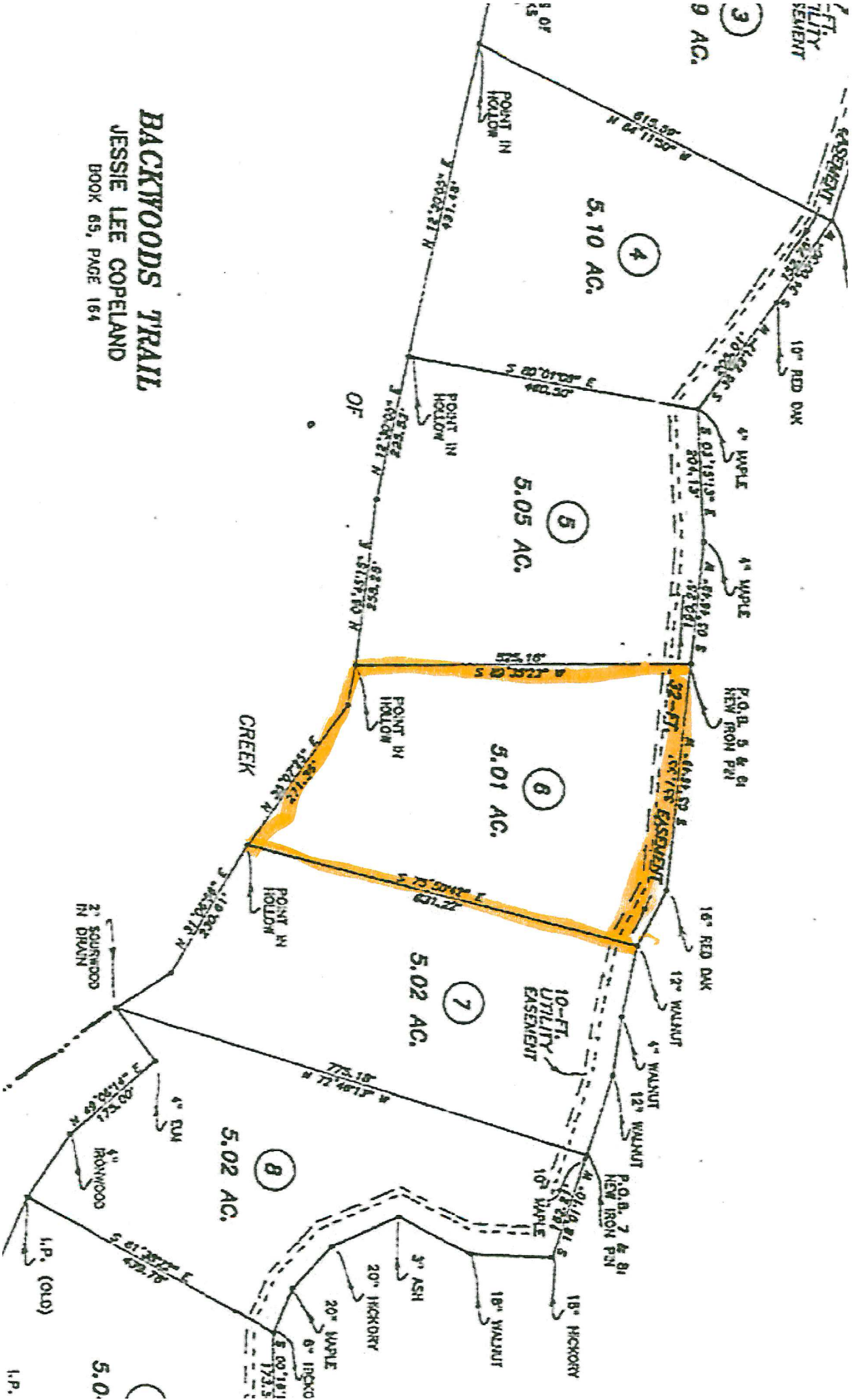

BOUNDARY DATA

TRACT	ACRES	OWNER
TRACT 1	5.08	WINDLE FAMILY L.L.C.
TRACT 2	5.08	WINDLE FAMILY L.L.C.
TRACT 3	5.08	WINDLE FAMILY L.L.C.
TRACT 4	5.08	WINDLE FAMILY L.L.C.
TRACT 5	5.08	WINDLE FAMILY L.L.C.
TRACT 6	5.08	WINDLE FAMILY L.L.C.
TRACT 7	5.08	WINDLE FAMILY L.L.C.
TRACT 8	5.08	WINDLE FAMILY L.L.C.
TRACT 9	5.08	WINDLE FAMILY L.L.C.
TRACT 10	5.08	WINDLE FAMILY L.L.C.
TRACT 11	5.08	WINDLE FAMILY L.L.C.
TRACT 12	5.08	WINDLE FAMILY L.L.C.
TRACT 13	5.08	WINDLE FAMILY L.L.C.
TRACT 14	5.08	WINDLE FAMILY L.L.C.
TRACT 15	5.08	WINDLE FAMILY L.L.C.
TRACT 16	5.08	WINDLE FAMILY L.L.C.
TRACT 17	5.08	WINDLE FAMILY L.L.C.
TRACT 18	5.08	WINDLE FAMILY L.L.C.
TRACT 19	5.08	WINDLE FAMILY L.L.C.
TRACT 20	5.08	WINDLE FAMILY L.L.C.
TRACT 21	5.08	WINDLE FAMILY L.L.C.
TRACT 22	5.08	WINDLE FAMILY L.L.C.
TRACT 23	5.08	WINDLE FAMILY L.L.C.
TRACT 24	5.08	WINDLE FAMILY L.L.C.
TRACT 25	5.08	WINDLE FAMILY L.L.C.
TRACT 26	5.08	WINDLE FAMILY L.L.C.
TRACT 27	5.08	WINDLE FAMILY L.L.C.
TRACT 28	5.08	WINDLE FAMILY L.L.C.
TRACT 29	5.08	WINDLE FAMILY L.L.C.
TRACT 30	5.08	WINDLE FAMILY L.L.C.
TRACT 31	5.08	WINDLE FAMILY L.L.C.
TRACT 32	5.08	WINDLE FAMILY L.L.C.
TRACT 33	5.08	WINDLE FAMILY L.L.C.
TRACT 34	5.08	WINDLE FAMILY L.L.C.
TRACT 35	5.08	WINDLE FAMILY L.L.C.
TRACT 36	5.08	WINDLE FAMILY L.L.C.
TRACT 37	5.08	WINDLE FAMILY L.L.C.
TRACT 38	5.08	WINDLE FAMILY L.L.C.
TRACT 39	5.08	WINDLE FAMILY L.L.C.
TRACT 40	5.08	WINDLE FAMILY L.L.C.
TRACT 41	5.08	WINDLE FAMILY L.L.C.
TRACT 42	5.08	WINDLE FAMILY L.L.C.
TRACT 43	5.08	WINDLE FAMILY L.L.C.
TRACT 44	5.08	WINDLE FAMILY L.L.C.
TRACT 45	5.08	WINDLE FAMILY L.L.C.
TRACT 46	5.08	WINDLE FAMILY L.L.C.
TRACT 47	5.08	WINDLE FAMILY L.L.C.
TRACT 48	5.08	WINDLE FAMILY L.L.C.
TRACT 49	5.08	WINDLE FAMILY L.L.C.
TRACT 50	5.08	WINDLE FAMILY L.L.C.

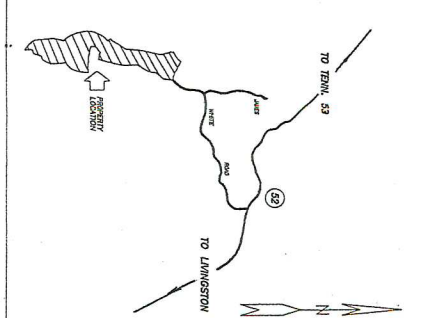
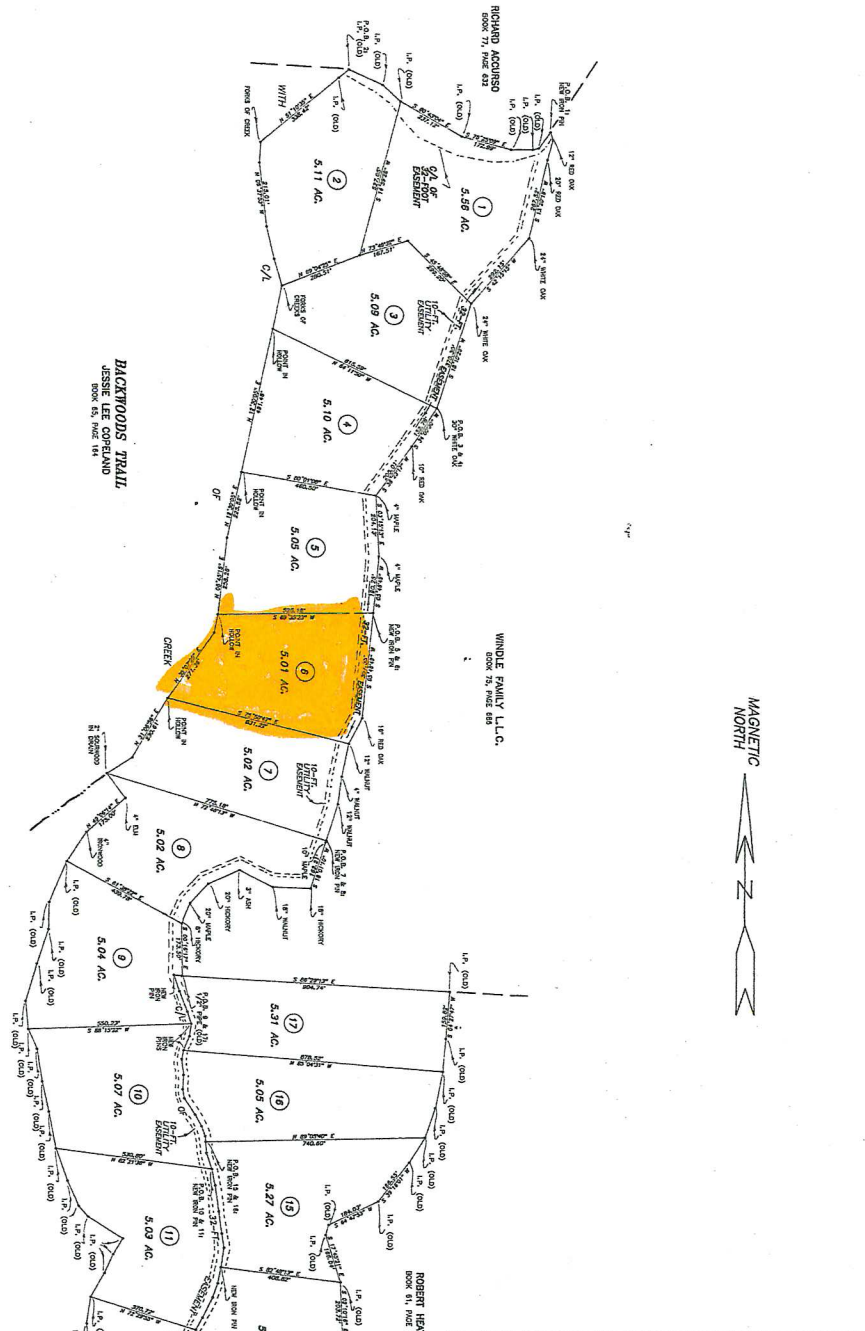

CERTIFICATE OF ACCURACY
 I HEREBY CERTIFY THAT THE CATEGORY OF THE SURVEY AND THE KIND OF PRECISION OF THE SURVEY SHOWN IS APPROPRIATE TO AN EXERCISE OF DILIGENCE THAT ARE OF REASONABLE ACCURACY.



DATE	11/19/2020
BY	FORREST TRAVIS
FOR	3ND OAK DISTRICT • OAK CO., TN
PROJECT	TAX MAP #7, PROJECT 4
BOOK	WINDS MAP SURVEYING & SURVEYING COMPANY
PAGE	BOOK 88, PAGE 428, N.O.C.C.T.
DATE	11/19/2020
BY	DAVID RANNEY
FOR	BOOK 88, PAGE 428, N.O.C.C.T.

NOTICE: NAME CHANGE ON PLAT REQUIRED
 IN PLAT BOOK 71, PAGE 155, 71-2-206.
 FROM: WINDS MAP SURVEYING & SURVEYING COMPANY
 TO: WINDS MAP SURVEYING & SURVEYING COMPANY

WINDS MAP SURVEYING & SURVEYING COMPANY
 11111 WINDS MAP SURVEYING & SURVEYING COMPANY
 38111111