SURVEY FOR

GENEVA STRUNK

BRUSHY FORK COMMUNITY
FIFTH CIVIL DISTRICT
SCOTT COUNTY, TENNESSEE

DATE: FEBRUARY 5, 1996
SCALE: 1 INCH = 100 FEET

STATE OF TENNESSEE, SCOTT COUNTY
Received November 1 19 96 at 2:34 P. M.
and recorded in Plat Cabinet B at Slide 112 and
entered in Note Book ___ Page 86
Recording Fee $15.00 Receipt No. 24719
Register

BEING THE REMAINING PROPERTY CONTAINED IN
WARRANTY DEED BOOK: 160 PAGE: 264
WARRANTY DEED BOOK: 160 PAGE: 267
WARRANTY DEED BOOK: 160 PAGE: 270
ALSO SEE WARRANTY DEED BOOK: 79 PAGE: 288
AND WARRANTY DEED BOOK: 94 PAGE: 84

TAX MAP: 80 PARCEL: 10

SEE PLAT CONTAINED IN
PLAT CABINET: A SHEET: 65

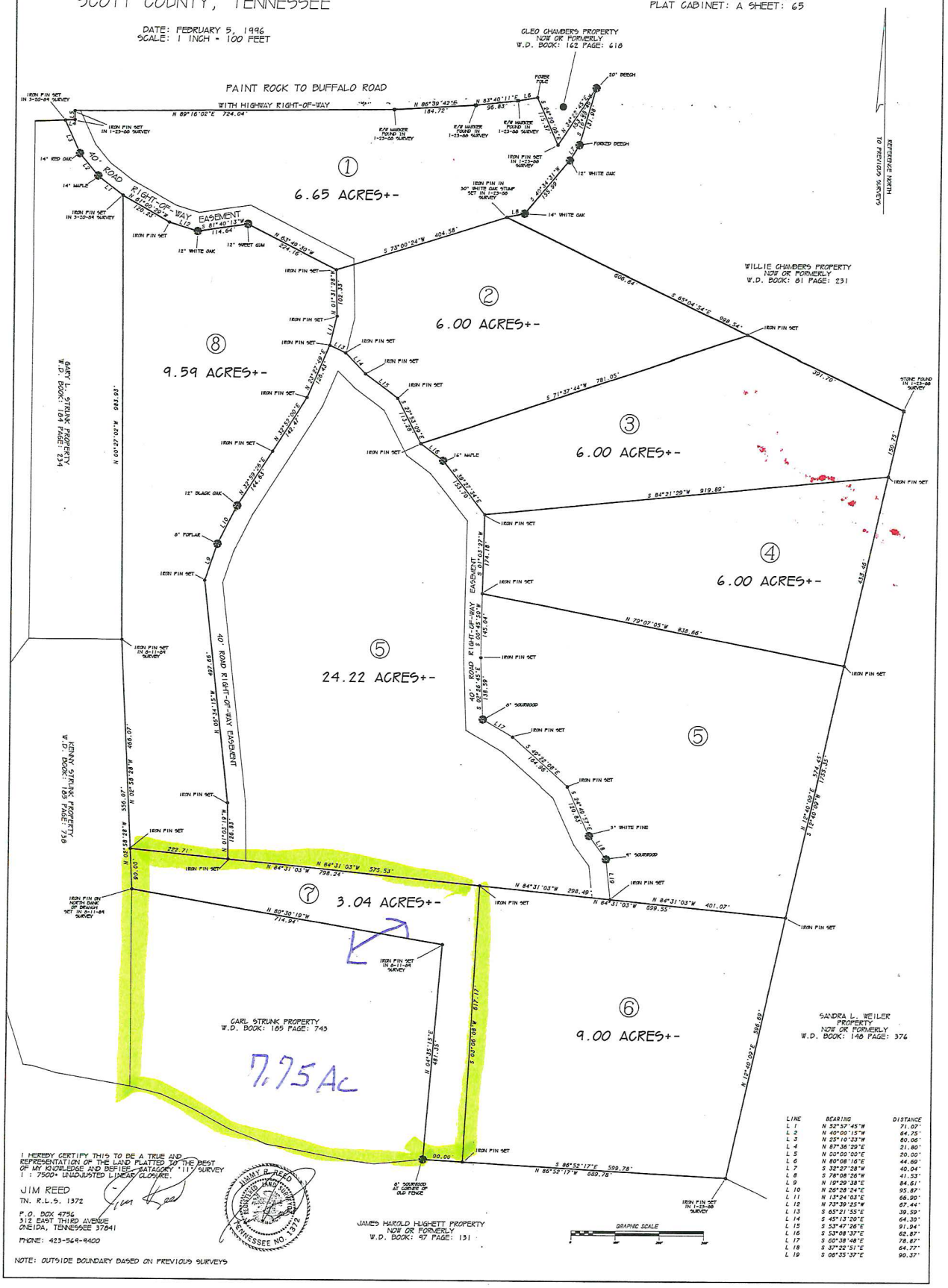

LINE	BEARING	DISTANCE
L 1	N 52°57'45"W	71.07'
L 2	N 40°00'15"W	64.75'
L 3	N 25°10'23"W	80.06'
L 4	N 87°36'29"E	21.80'
L 5	N 00°00'00"E	20.00'
L 6	N 80°08'16"E	44.69'
L 7	S 32°27'38"W	40.04'
L 8	S 78°08'26"W	41.53'
L 9	N 19°29'38"E	84.61'
L 10	N 26°58'24"E	95.87'
L 11	N 13°24'03"E	66.90'
L 12	N 73°39'25"W	67.44'
L 13	S 65°21'55"E	39.59'
L 14	S 45°13'20"E	64.30'
L 15	S 53°47'26"E	91.94'
L 16	S 53°08'37"E	62.87'
L 17	S 60°38'48"E	78.87'
L 18	S 37°22'51"E	64.77'
L 19	S 06°35'37"E	90.37'

I HEREBY CERTIFY THIS TO BE A TRUE AND REPRESENTATION OF THE LAND PLATTED TO THE BEST OF MY KNOWLEDGE AND BELIEF. CATAGORY "III" SURVEY 1 : 7500+ UNADJUSTED LINEAR CLOSURE.

JIM REED
TN. R.L.S. 1372

P.O. BOX 4756
312 EAST THIRD AVENUE
ONEIDA, TENNESSEE 37841

PHONE: 423-569-9400

JIMMY R. REED
REGISTERED LAND SURVEYOR
TENNESSEE NO. 1372

NOTE: OUTSIDE BOUNDARY BASED ON PREVIOUS SURVEYS