

This is To Certify That On May 27, 1974, I Surveyed The Property Shown On This Plat And That The Title Lines And The Walls Are As Shown On The Plot.

Robert L. Lum
ROBERT L. LUM C.L.S.

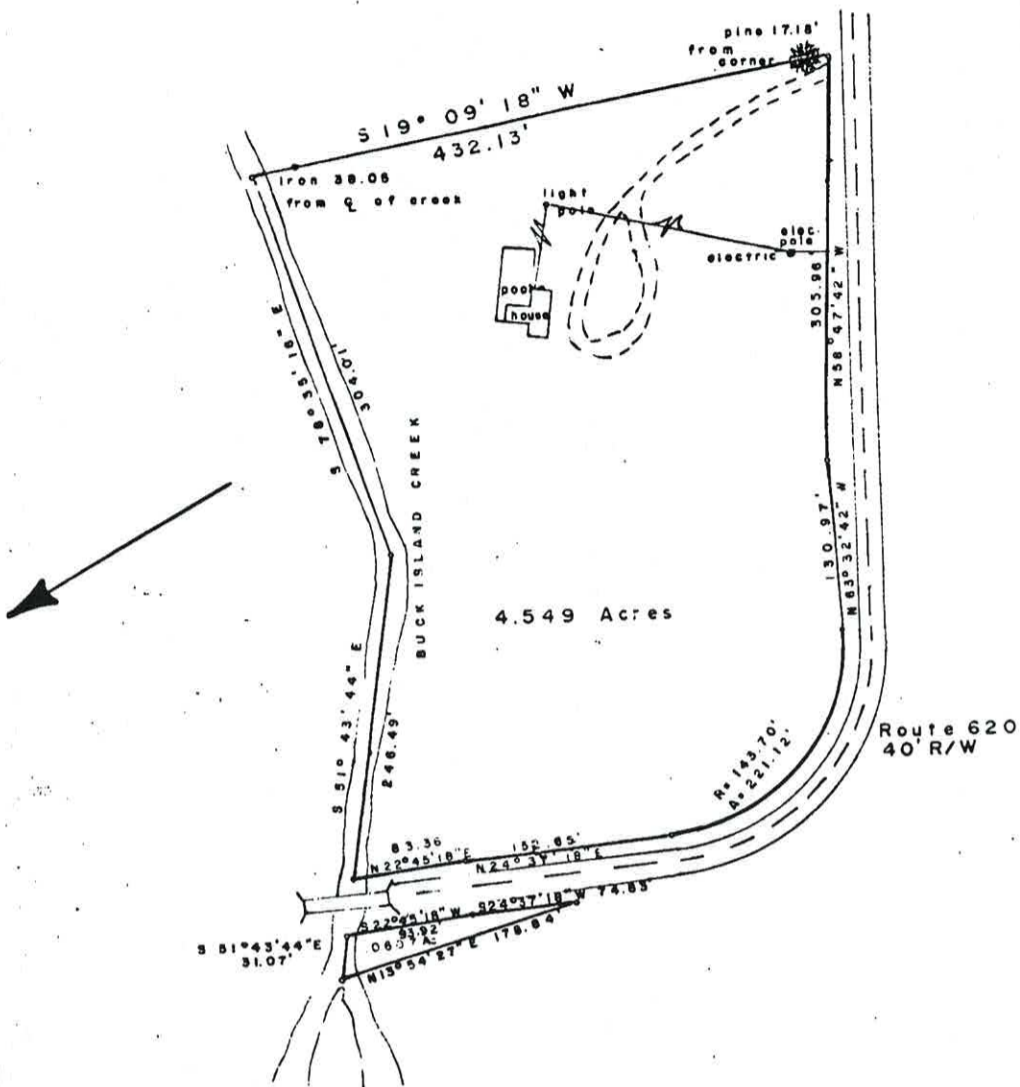

Physical Survey Showing

4.610 Acres

DERRYDALE CORPORATION PROPERTY
SCOTTSVILLE DISTRICT
ALBEMARLE COUNTY, VIRGINIA
SCALE: 1" = 100' MAY 4, 1974

ROBERT L. LUM
LAND SURVEYING
PALMYRA, VIRGINIA

VIRGINIA:

IN THE CLERK'S OFFICE OF ALBEMARLE CIRCUIT COURT, Nov. 12, 1974

This deed was presented to me in said office and with certificate annexed admitted to record at 11:33 A.M.

TESTE:

Shelby J. Marsh
Clerk