Contact us: jacobsassist@gmail.com • Tel 936-597-3301 • Fax 936-597-3313 • **Visit TXLand.com**

Jacobs Properties

STEEDE RD 12

12± wooded acres being divided from a larger tract, located off Steede Road in the highly desirable northwest Montgomery area. This beautiful, unrestricted property offers a peaceful, private setting with mature trees and a great potential homesite. Ideal for your custom dream home, barndominium, or recreational retreat. Just minutes from Montgomery amenities, yet tucked away in a serene rural setting.

Offered for $342,000

Directions to property:

From Hwy 105 & Hwy 149 intersection, travel west 1.1 miles and turn left at traffic light for Old Plantersville Rd. Drive 1.3 miles and turn left on Spring Branch Rd., then travel 1.7 miles and turn right on Tri Lakes. In 400', slight left onto South Lake View Drive, then another .3 miles and turn left on Sunset Hill Lane. Travel approximately 800' and property is on the right.

STEEDE RD 12

Jacobs Properties

STEEDE RD 12

Jacobs Properties

Jacobs Properties

STEEDE RD 12 OUTLINE

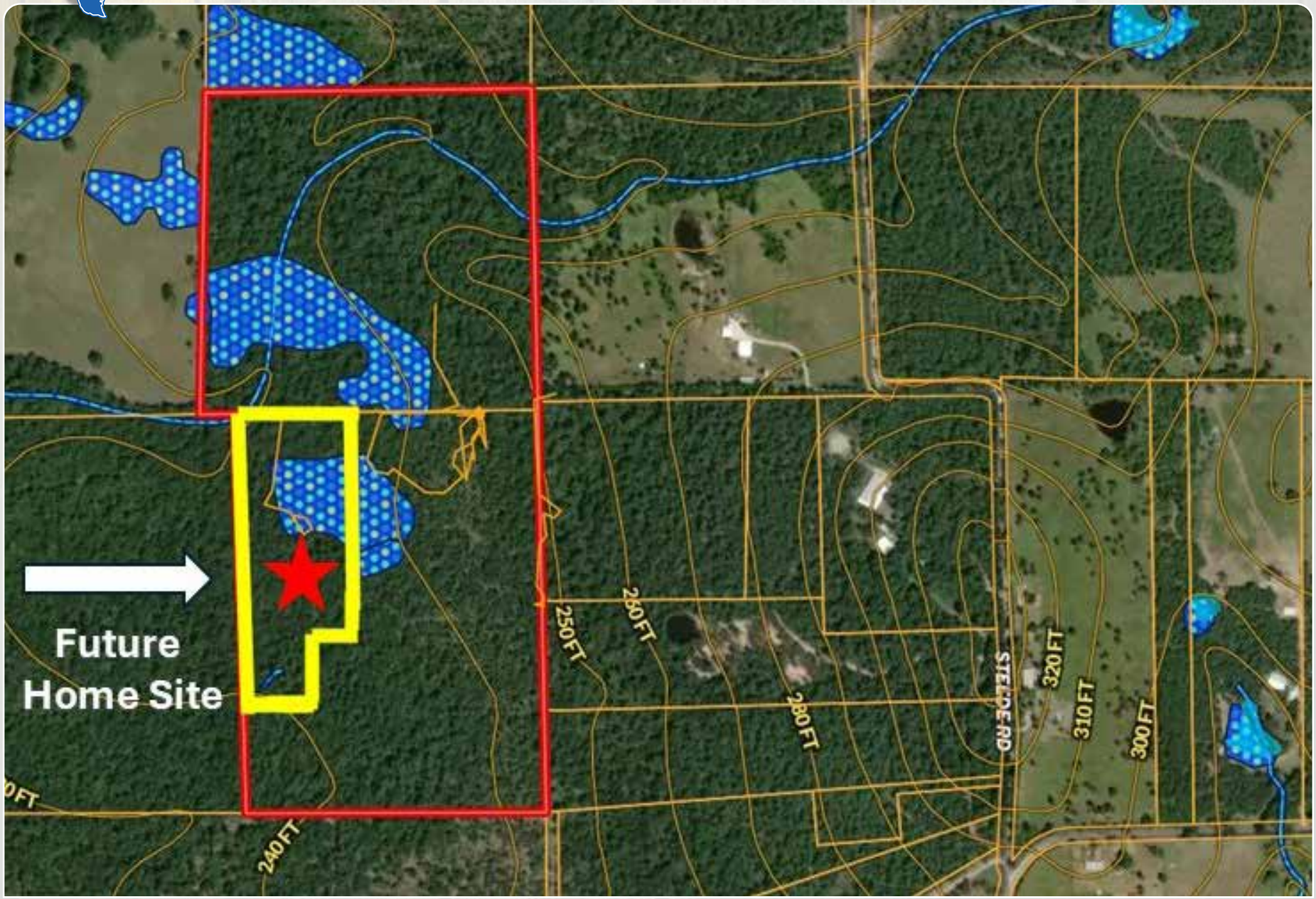

Jacobs Properties
LAND • LIFESTYLE • LEGACY
AMERICAN
FARM+RANCH
Contact us: jacobsassist@gmail.com • Tel 936-597-3301 • Fax 936-597-3313 • Visit TXLand.com

Information About Brokerage Services

11-2-2015

Texas law requires all real estate license holders to give the following information about brokerage services to prospective buyers, tenants, sellers and landlords.

TYPES OF REAL ESTATE LICENSE HOLDERS:

- **A BROKER** is responsible for all brokerage activities, including acts performed by sales agents sponsored by the broker.
- **A SALES AGENT** must be sponsored by a broker and works with clients on behalf of the broker.

A BROKER'S MINIMUM DUTIES REQUIRED BY LAW (A client is the person or party that the broker represents):

- Put the interests of the client above all others, including the broker's own interests;
- Inform the client of any material information about the property or transaction received by the broker;
- Answer the client's questions and present any offer to or counter-offer from the client; and
- Treat all parties to a real estate transaction honestly and fairly.

A LICENSE HOLDER CAN REPRESENT A PARTY IN A REAL ESTATE TRANSACTION:

AS AGENT FOR OWNER (SELLER/LANDLORD): The broker becomes the property owner's agent through an agreement with the owner, usually in a written listing to sell or property management agreement. An owner's agent must perform the broker's minimum duties above and must inform the owner of any material information about the property or transaction known by the agent, including information disclosed to the agent or subagent by the buyer or buyer's agent.

AS AGENT FOR BUYER/TENANT: The broker becomes the buyer/tenant's agent by agreeing to represent the buyer, usually through a written representation agreement. A buyer's agent must perform the broker's minimum duties above and must inform the buyer of any material information about the property or transaction known by the agent, including information disclosed to the agent by the seller or seller's agent.

AS AGENT FOR BOTH - INTERMEDIARY: To act as an intermediary between the parties the broker must first obtain the written agreement of *each party* to the transaction. The written agreement must state who will pay the broker and, in conspicuous bold or underlined print, set forth the broker's obligations as an intermediary. A broker who acts as an intermediary:

- Must treat all parties to the transaction impartially and fairly;
- May, with the parties' written consent, appoint a different license holder associated with the broker to each party (owner and buyer) to communicate with, provide opinions and advice to, and carry out the instructions of each party to the transaction.
- Must not, unless specifically authorized in writing to do so by the party, disclose:
  - that the owner will accept a price less than the written asking price;
  - that the buyer/tenant will pay a price greater than the price submitted in a written offer; and
  - any confidential information or any other information that a party specifically instructs the broker in writing not to disclose, unless required to do so by law.

AS SUBAGENT: A license holder acts as a subagent when aiding a buyer in a transaction without an agreement to represent the buyer. A subagent can assist the buyer but does not represent the buyer and must place the interests of the owner first.

TO AVOID DISPUTES, ALL AGREEMENTS BETWEEN YOU AND A BROKER SHOULD BE IN WRITING AND CLEARLY ESTABLISH:

- The broker's duties and responsibilities to you, and your obligations under the representation agreement.
- Who will pay the broker for services provided to you, when payment will be made and how the payment will be calculated.

LICENSE HOLDER CONTACT INFORMATION: This notice is being provided for information purposes. It does not create an obligation for you to use the broker's services. Please acknowledge receipt of this notice below and retain a copy for your records.

Licensed Broker/Broker Firm Name or Primary Assumed Business Name	License No.	Email	Phone
Designated Broker of Firm	License No.	Email	Phone
Licensed Supervisor of Sales Agent/ Associate	License No.	Email	Phone
Larry Jacobs Sales Agent/Associate's Name	License No.	larry@txland.com Email	Phone

Buyer/Tenant/Seller/Landlord Initials _____ _____ Date _____

Regulated by the Texas Real Estate Commission **Information available at www.trec.texas.gov**

Jacobs Properties 14372 Liberty Montgomery, TX 77356 Phone: 936.597.3317 Fax:
Larry Jacobs

Blank F&R List
Produced with zipForm® by zipLogix 18070 Fifteen Mile Road, Fraser, Michigan 48026 www.zipLogix.com