

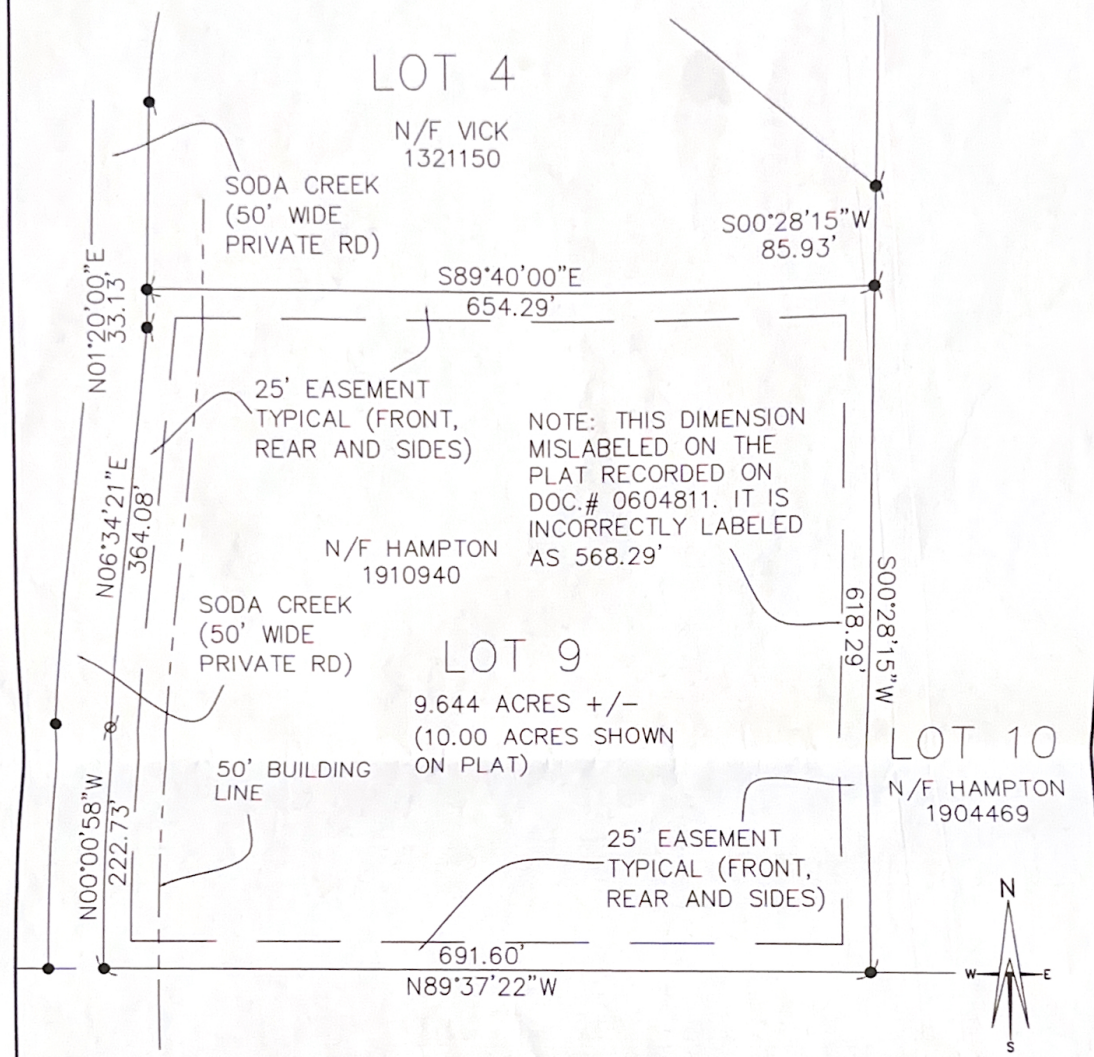

# SODA CREEK SUBDIVISION PLAT 2 - LOT 9

DOC# 0604881  
FRANKLIN COUNTY, MISSOURI



NOTE: THIS DIMENSION MISLABELED ON THE PLAT RECORDED ON DOC.# 0604811. IT IS INCORRECTLY LABELED AS 568.29'



LOT 8

N/F JOHN  
2005-15776

BASIS OF BEARINGS:  
SODA CREEK SUB  
PLAT 2 - FRANKLIN CO.  
MISSOURI

SURVEYOR'S LEGEND

- DENOTES FOUND IRON ROD
- DENOTES SET IRON ROD
- ⊙ DENOTES FOUND RR SPIKE
- ⊠ DENOTES FOUND ROCK PILE
- DENOTES FOUND IRON ROD AND ROCK PILE

**Boundary Survey**

This is to certify that at the request of THOMAS HAMPTON we have during FEBRUARY, 2020 executed a Boundary Survey on LOT 9 - SODA CREEK SUB. PLAT 2

The results reflect the conditions found at the time of the survey, are correctly shown above, and conform to the Current Minimum Standards (effective 12/30/1994) for RURAL Class Property Boundary Surveys as issued by the Missouri Department of Natural Resources and the Missouri Board of Architects, Engineers, and Land Surveyors. This survey was conducted under the immediate personal supervision of the undersigned Registered Land Surveyor. The easements, restrictions, and building lines shown are based on record plat information or on information supplied by the client. No investigation has been made by David R. McClain, as to the present status of any easements, restrictions, or building lines, shown or not shown, affecting the tract surveyed.

STATE OF MISSOURI  
DAVID R. McCLAIN  
PLS-200101575123  
DAVID R. McCLAIN, MO. PLS. 200015207



REVISED --	DAVID R. McClain 380 LONG SPRING ROAD STEELVILLE, MO 65565 (314) 581-1025	DATE 02/11/20
------------	------------------------------------------------------------------------------------	------------------