

**FINAL PLAT FOR
LEGACY HILLS**

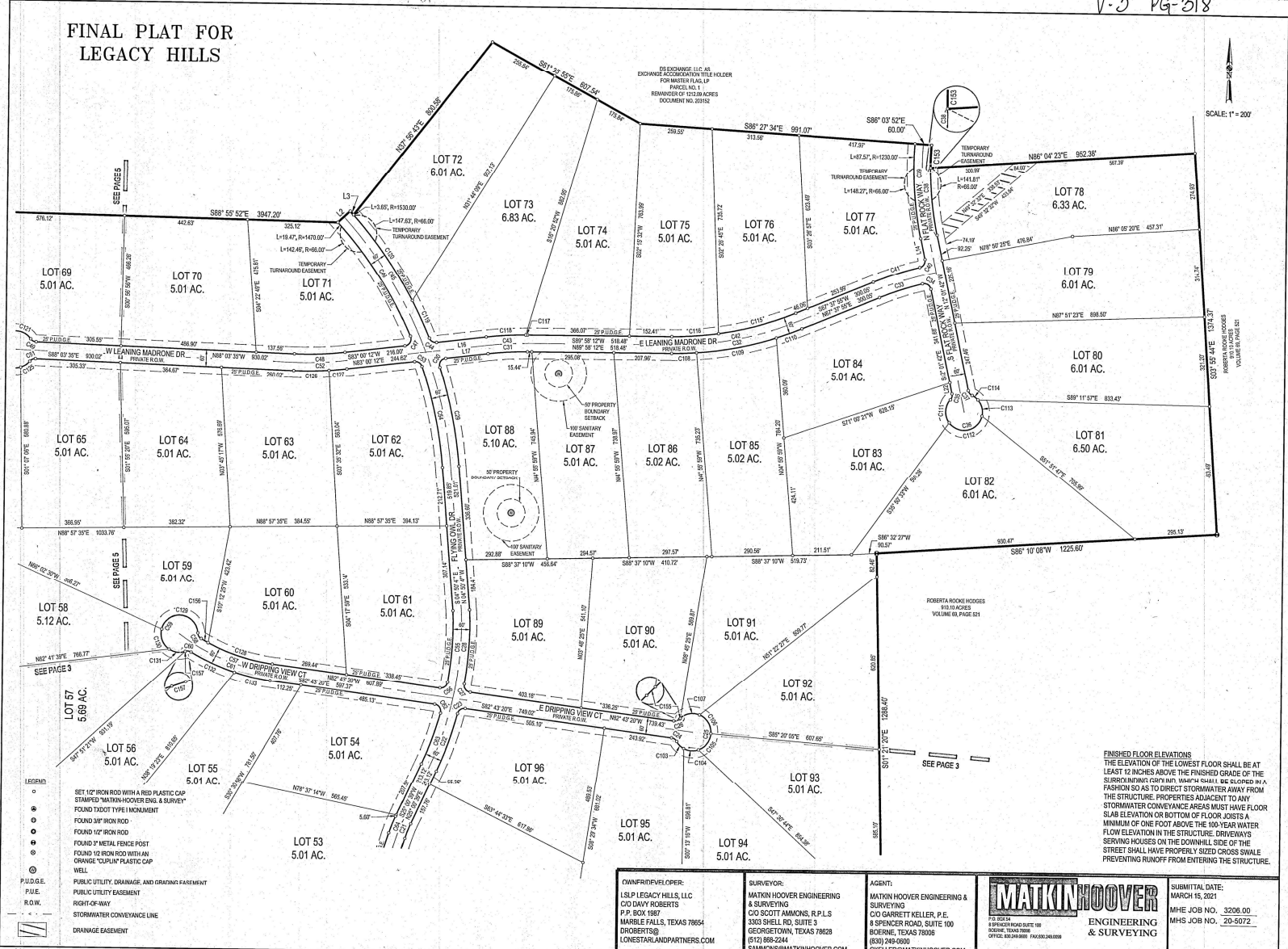
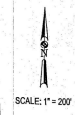

CW/PR/DEVELOPER:
 LSLP LEGACY HILLS, LLC
 C/O DAVE ROBERTS
 P.O. BOX 1887
 MARBLE FALLS, TEXAS 78664
 DROBERTS@
 LONESTARLANDPARTNERS.COM

SURVEYOR:
 MATKIN HOOVER ENGINEERING
 & SURVEYING
 C/O SCOTT AMMONS, R.P.L.S.
 3303 SHELL RD, SUITE 3
 GEORGETOWN, TEXAS 78628
 (953) 888-2244
 SAMMONS@MATKINHOOVER.COM

AGENT:
 MATKIN HOOVER ENGINEERING &
 SURVEYING
 C/O GARRETT KELLER, P.E.
 8 SPENCER ROAD, SUITE 100
 BOERNE, TEXAS 78006
 (830) 290-0000
 GKELLER@MATKINHOOVER.COM



SUBMITTAL DATE:
 MARCH 15, 2021
MHE JOB NO. 3206.00
MHS JOB NO. 20-5072